

GOOD MAP

LOT SPLIT SURVEY

MADE FOR
MAURY & SHARON HERNANDEZ

KNOWN AS BEING A PART OF ORIGINAL EATON TOWNSHIP LOT NO. 57, NOW IN THE
TOWNSHIP OF EATON, COUNTY OF LORAIN AND STATE OF OHIO

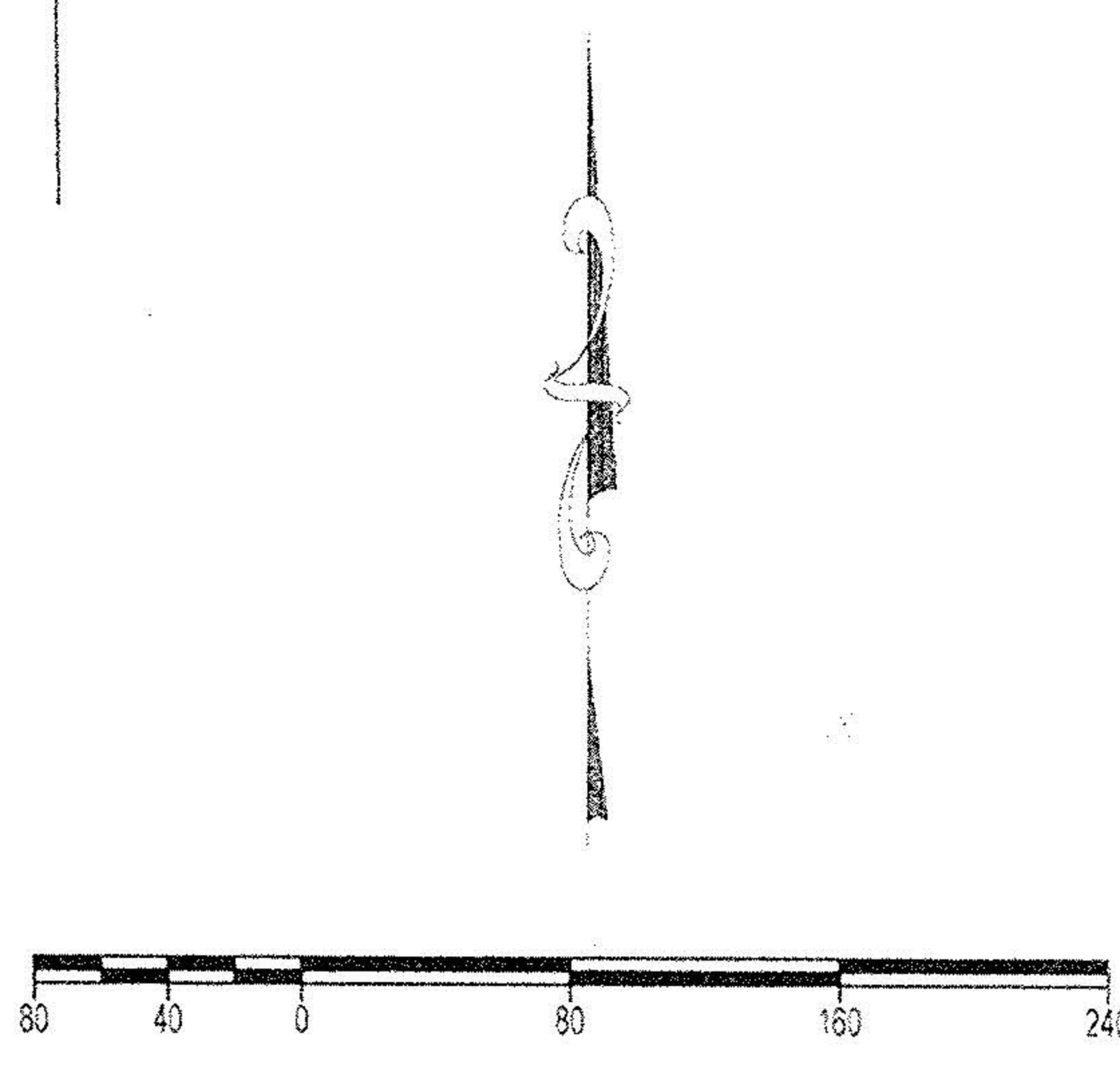
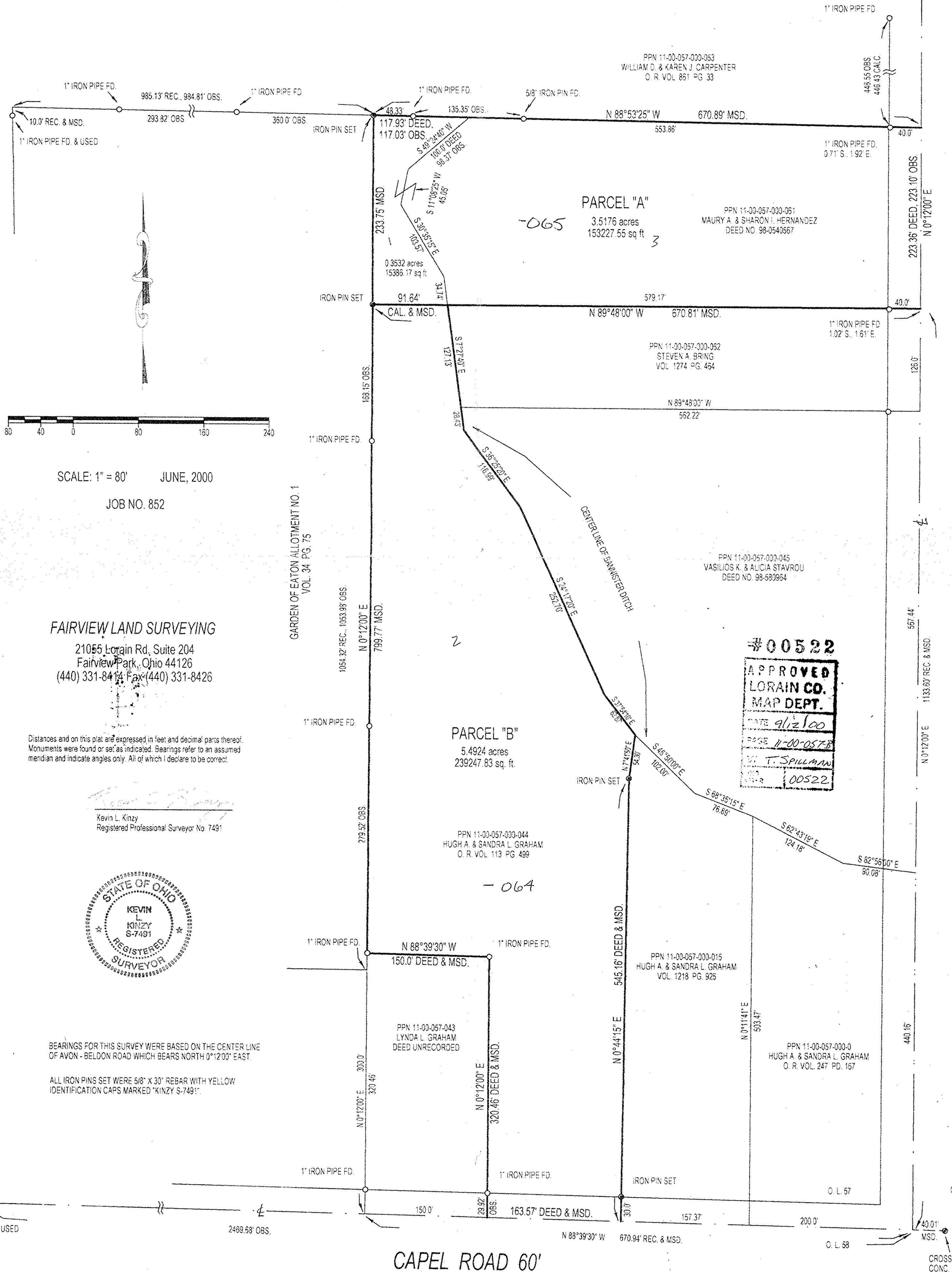

SCALE: 1" = 80' JUNE, 2000
JOB NO. 852

FAIRVIEW LAND SURVEYING
21055 Lorain Rd, Suite 204
Fairview Park, Ohio 44126
(440) 331-8414 Fax (440) 331-8426

Distances and on this plat are expressed in feet and decimal parts thereof. Monuments were found or set as indicated. Bearings refer to an assumed meridian and indicate angles only. All of which I declare to be correct.

Kevin L. Kinzy
Kevin L. Kinzy
Registered Professional Surveyor No. 7491



BEARINGS FOR THIS SURVEY WERE BASED ON THE CENTER LINE OF AVON - BELDON ROAD WHICH BEARS NORTH 0°12'00" EAST.
ALL IRON PINS SET WERE 5/8" X 30" REBAR WITH YELLOW IDENTIFICATION CAPS MARKED "KINZY S-7491".

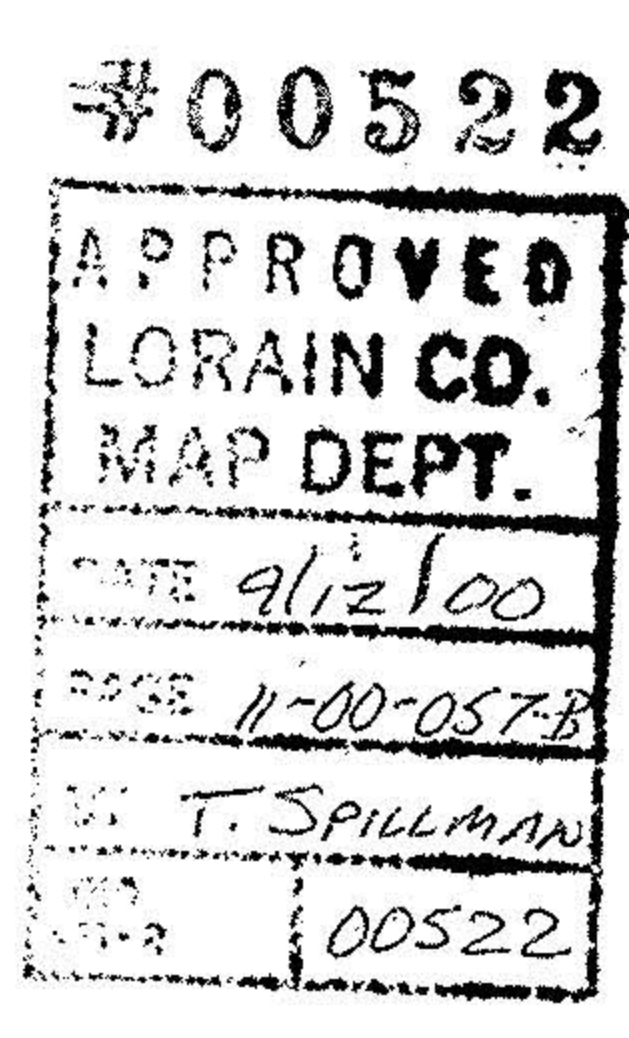

AVON - BELDON ROAD (STATE ROUTE 83)

CAPEL ROAD 60'