

William D. & Karen J. Carpenter
 I.P. Set replacing
 I.P. Fd. Busted off
 D. Vol. 1125 Pg. 804

Roy & Helen Marie Milner
 D. Vol. 702. Pg. 15

EATON ALLOTMENT NO. 1 Vol. 34 Pg. 75 PLATS

PARK PLACE DRIVE 60'

GARDEN OF

6.9497 ACRES

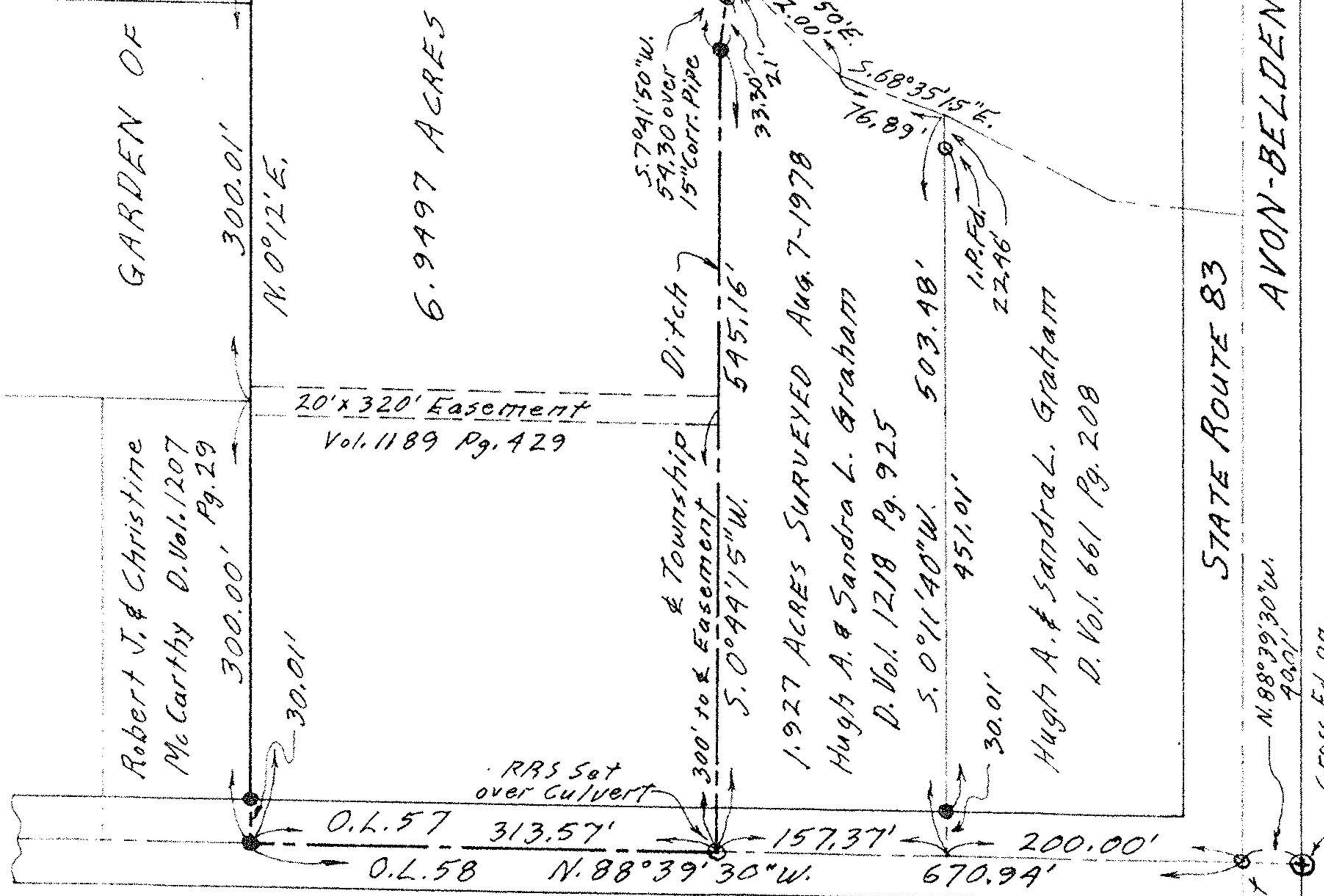

Robert J. & Christine
 McCarthy D. Vol. 1207
 Pg. 29

20' x 320' Easement
 Vol. 1189 Pg. 429

1.927 ACRES SURVEYED Aug. 7-1978
 Hugh A. & Sandra L. Graham
 D. Vol. 1218 Pg. 925

Hugh A. & Sandra L. Graham
 D. Vol. 661 Pg. 208

Roy L. & Helen M. Milner
 Remaining land - D. Vol. 1189 Pg. 602

STATE ROUTE 83
 AVON-BELDEN R.D.O.L. 44
 O.L. 57

PLAT OF SURVEY FOR
 ROY L. & HELEN M. MILNER
 ORIGINAL LOT 57 EATON TWP.
 LORAIN COUNTY OHIO
 SCALE: 1"=100'
 JULY - 1979
 Gary E. Penfound Reg. Surveyor No. 4457



NOTE: • indicates iron pin set on
 this or previous surveys.

18134

APPROVED
LORAIN CO.
MAP DEPT.
DATE 9-73-88
NO. 11-00-57-B
BY C. Francis
VOID AFTER # 18134