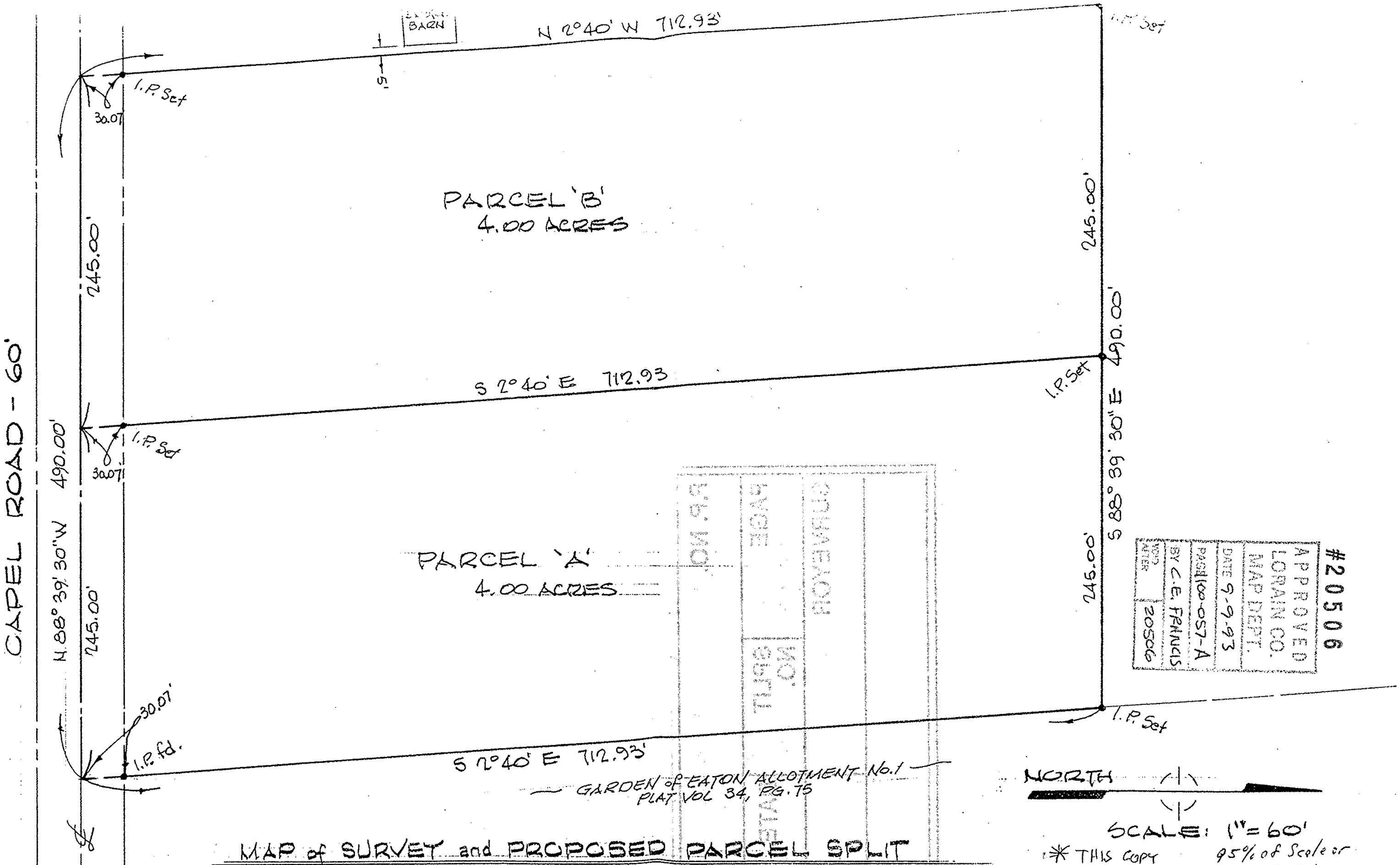

#20506
APPROVED
LORAIN CO.
MAP DEPT.
DATE 9-9-93
PAGE 100-057-A
BY C.E. FRANCIS
VOID AFTER 20506

MAP of SURVEY and PROPOSED PARCEL SPLIT

PREPARED FOR RONALD HAYNES

PART of ORIGINAL EATON TOWNSHIP LOT No. 57

TOWNSHIP of EATON, LORAIN COUNTY, OHIO

* THIS COPY 95% of Scale or
NOT TO SCALE 5% reduction

ORIGINAL FOR THIS SURVEY IS IN SURVEY BANK 10/28/93

McGLINCHY & ASSOCIATES INC.
PROFESSIONAL ENGINEER & SURVEYORS
ELYRIA OHIO
SEPTEMBER, 1979 #795873