LOT CONSOLIDATION

FOR

John Baird

Situated in the Township of Eaton, County of Lorain & State of Ohio and known as being part of Original Eaton Township Lot No. 55

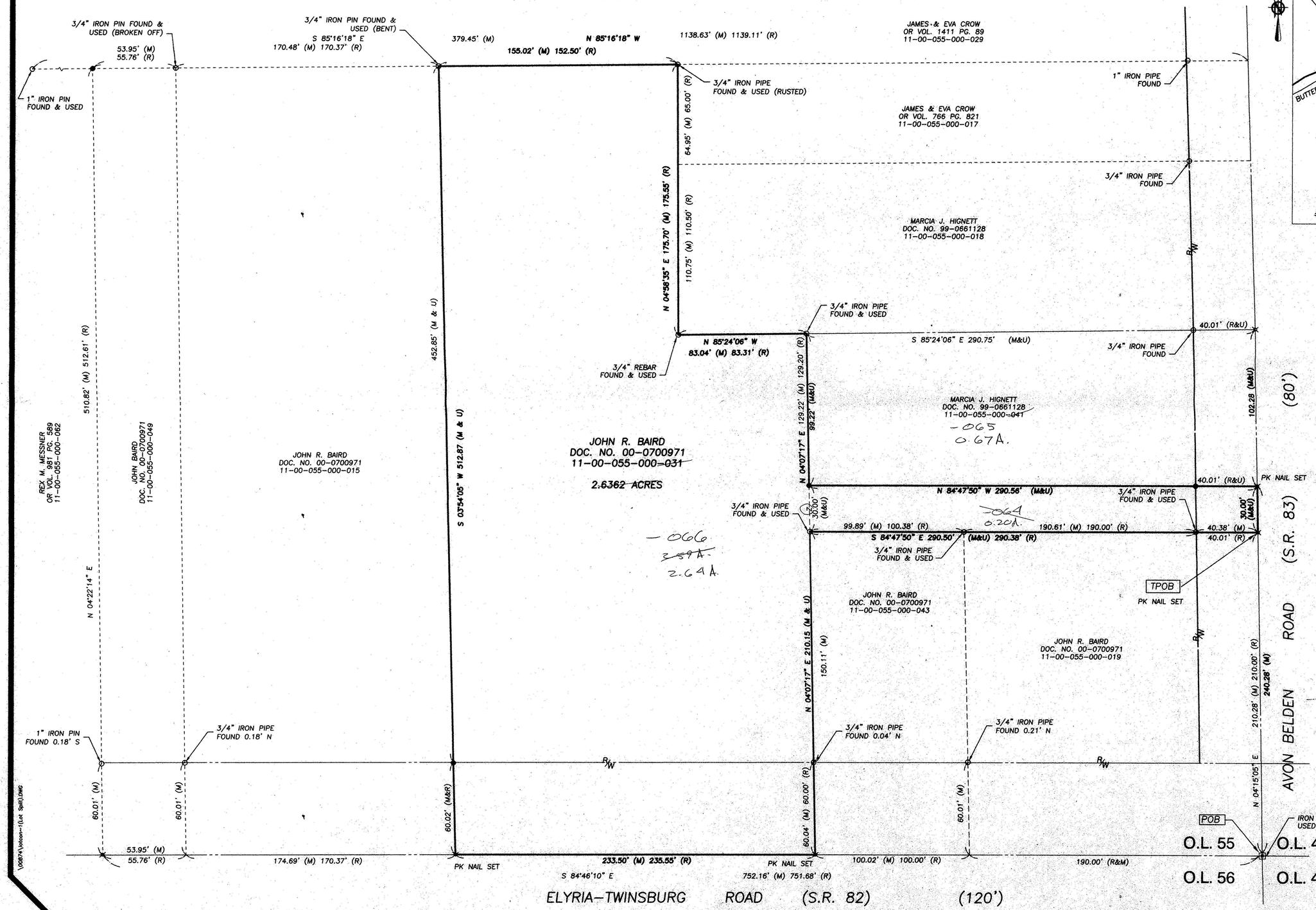

LOCATION MAP

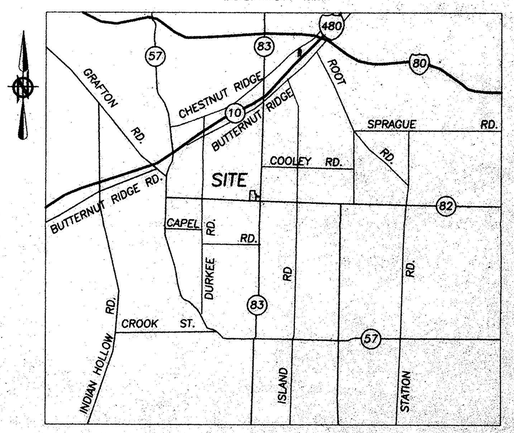

SCALE: 1" = 1/2 MILE

LEGEND OF ABBREVIATIONS AND SYMBOLS

- ● 5/8" REBAR SET WITH CAP STAMPED "BRAMHALL"
- ○ IRON PIN/PIPE FOUND AS NOTED

R – RECORD
M – MEASURED
U – USED
TPOB – TRUE PLACE OF BEGINING
POB – PLACE OF BEGINING

GRAPHIC SCALE
0 15 30 60
(IN FEET)
SCALE: 1" = 30'

CENTERLINE STATE ROUTE 83 AVON BELDEN ROAD ASSUMED N 04°15'05" E

SURVEYOR'S CERTIFICATE

SITUATED IN THE TOWNSHIP OF EATON, COUNTY OF LORAIN, STATE OF OHIO, AND KNOWN AS BEING PART OF ORIGINAL EATON TOWNSHIP NO. 55 DIMENSIONS SHOWN ON THIS MAP ARE EXPRESSED IN FEET AND DECIMAL PARTS THEREOF AND ALL BEARINGS ARE TO AN ASSUMED MERIDIAN AND ARE USED TO INDICATE ANGLES ONLY. PERMANENT MONUMENTS WERE FOUND OR SET AT ALL POINTS INDICATED. I HEREBY CERTIFY THAT I HAVE SURVEYED THE PREMISES AND PREPARED THIS MAP AND THAT SAID MAP IS CORRECT.

MICHAEL C. BRAMHALL P.E., P.S.
REGISTERED SURVEYOR NO. 8073

STATE OF OHIO MICHAEL BRAMHALL S-8073 REGISTERED PROFESSIONAL SURVEYOR

00748

APPROVED LORAIN CO. MAP DEPT
DATE 5-18-01
PAGE 11-00-055-B
J Hatfield
#01-00748

PRINTED MAY 22 2001

BRAMHALL ENGINEERING AND SURVEYING CO., INC.
37307 HARVEST DRIVE AVON, OHIO 44011
(440) 934 - 7878 (440) 934 - 7879 FAX
JOB NO. 00-874

\00874\Jobson-1(Lot Split).DWG