

BOUNDARY SURVEY

PP# 11-00-051-000-035; PARCEL #1 AND #2
 SITUATED IN STATE OF OHIO, COUNTY OF LORAIN,
 TOWNSHIP OF EATON, ORIGINAL LOT NO 51,
OWNERS:

RUSSELL J. AND RUTH A. REITZ
 ROSE J. AND ROBERT MILDE
 RICHARD H. AND SALE VAN BERGEN
 MARY HELEN VAN BERGEN AND JEFFREY SHARP
 CAROL SUE VAN BERGEN
 ROBERT A. VAN BERGEN

CERTIFICATION

DISTANCES ARE TO A DECIMAL OF A FOOT
 AND BEARINGS ARE TO AN ASSUMED MERIDIAN
 AND ARE FOR ANGLES ONLY, TO ALL OF WHICH
 I CERTIFY TO BE CORRECT TO THE BEST OF MY ABILITY

Ronald D. Robison PS #5687

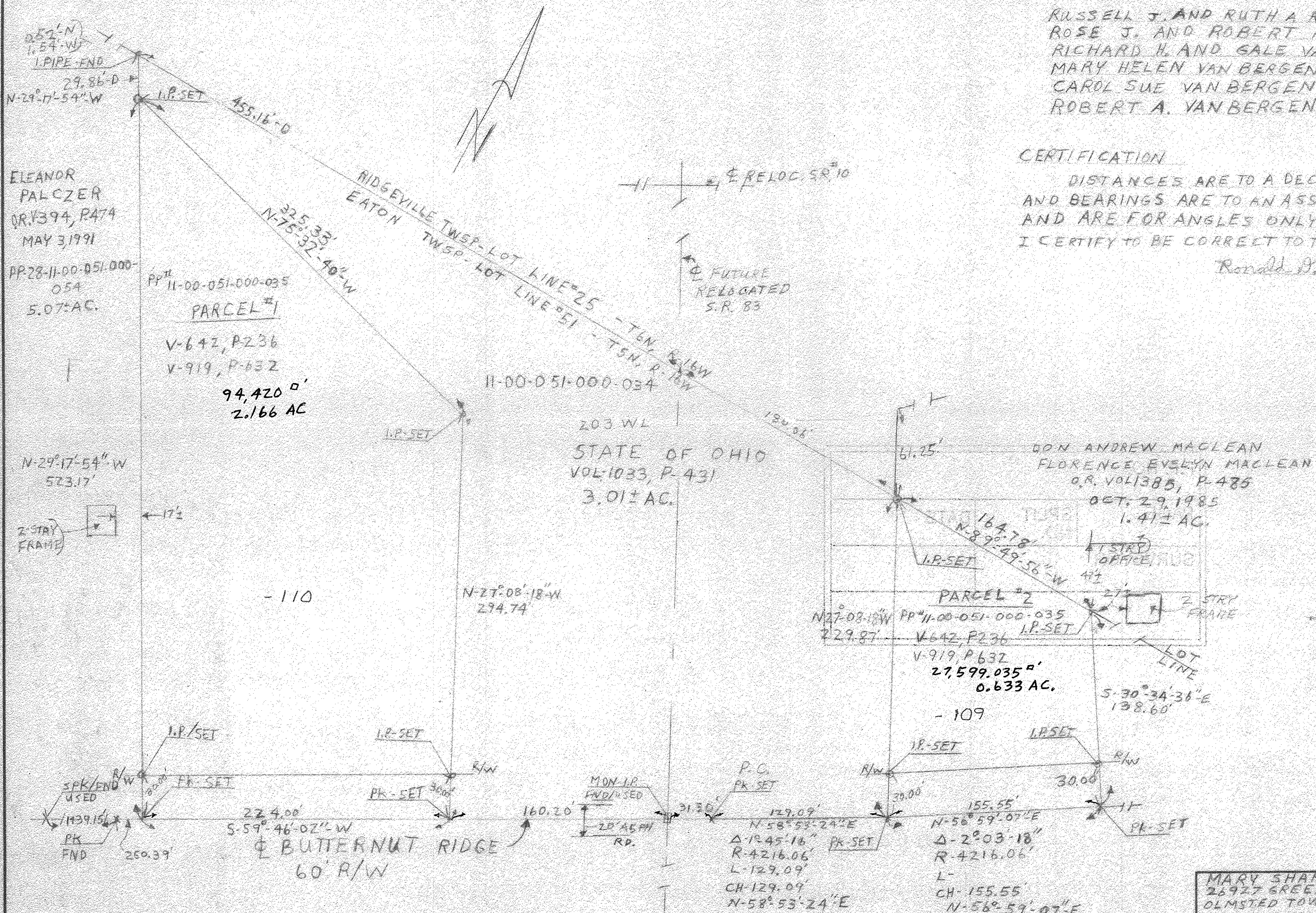
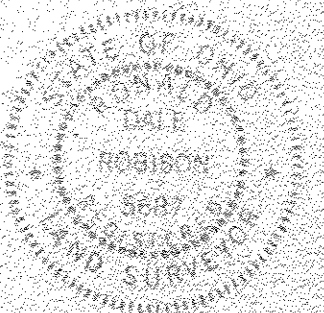

MARY SHARP 26927 GREENBROOKE DR OLMSTED TOWNSHIP, OH, 44138		
SCALE: 1"=50'	APPROVED BY	DRAWN BY R.D.R.
DATE: JULY 5, 1994		
BOUNDARY SURVEY		
SURVEYED BY R.D. ROBISON, L.S. 5687		DRAWING NUMBER
25927 GREENBROOKE DR OLMSTED FALLS, OH		94-010