

11-00-051-000-100
 101

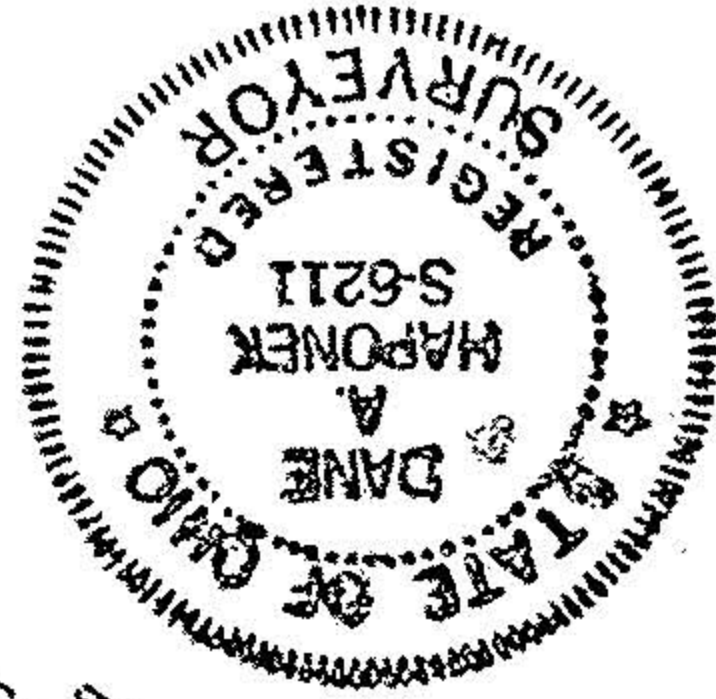
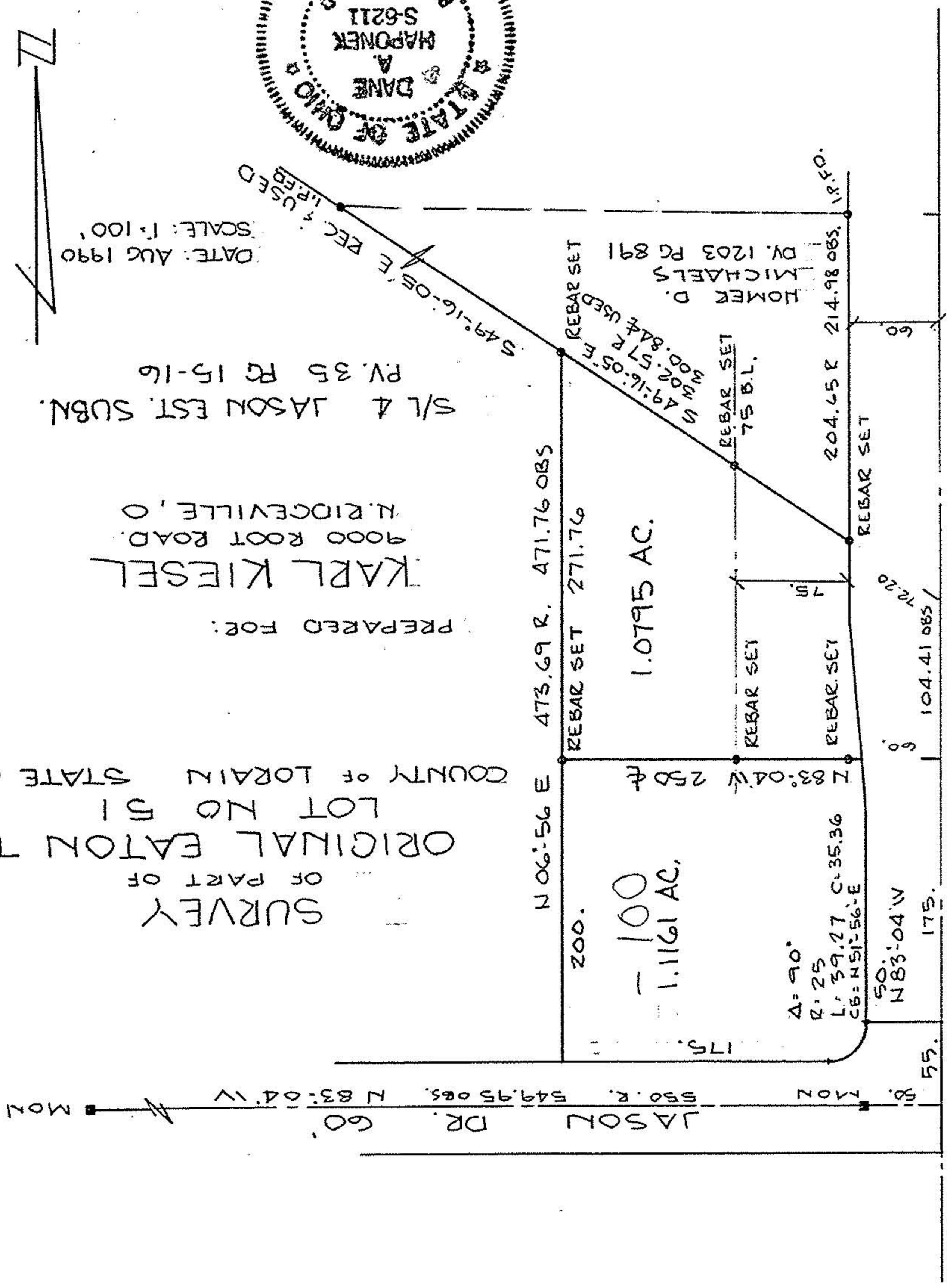

SURVEY OF PART OF ORIGINAL EATON TWP LOT NO 51 COUNTY OF LORAIN STATE OF OHIO
 PREPARED FOR: KARL KIESEL
 9000 ROOT ROAD, N. RIDGEVILLE, OH
 S/L 4 JASON EST. SUBN. PV. 35 PG 15-16
 DATE: AUG 1990
 SCALE: 1" = 100'