

MELVIN & CAROL HALL
OR 0002, PG. 320

JAMES & ... SRPW VOL 1411, PG. 89

PREPARED BY:
Donald E. Himes & Associates

SITE CONSULTANTS • LAND SURVEYORS

14776 Pearl Road, Strongsville, Ohio 44136

Telephone: (216) 572-2685 or 238-2685



Donald E. Himes
3-12-92

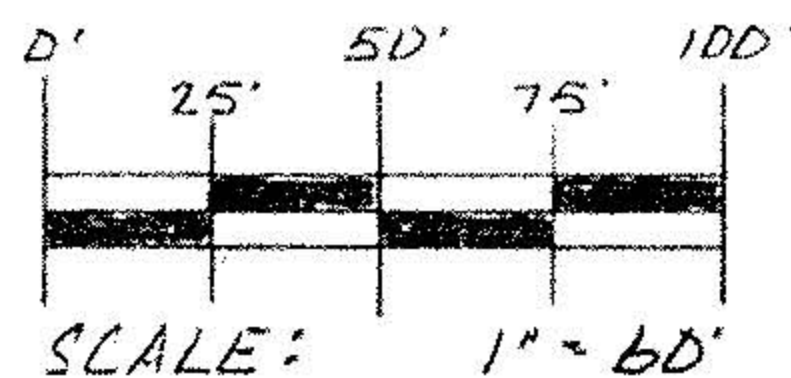

MAP OF SURVEY AND PARTITION

MADE FOR:
RALPH JR. & PAMELA PENCE
OWNER OF PPN 11-00-055-000-048
BY DEED RECORDED IN OR 431, PG. 511

BEING A PART OF LOT NO 55
OF EATON TOWNSHIP,
LORAIN COUNTY, OHIO

19858

APPROVED
LORAIN CO.
MAP DEPT.
DATE 4-9-92
PAGE 11-00-055-B
BY CAROLYN FRANCIS
VOID AFTER # 19858

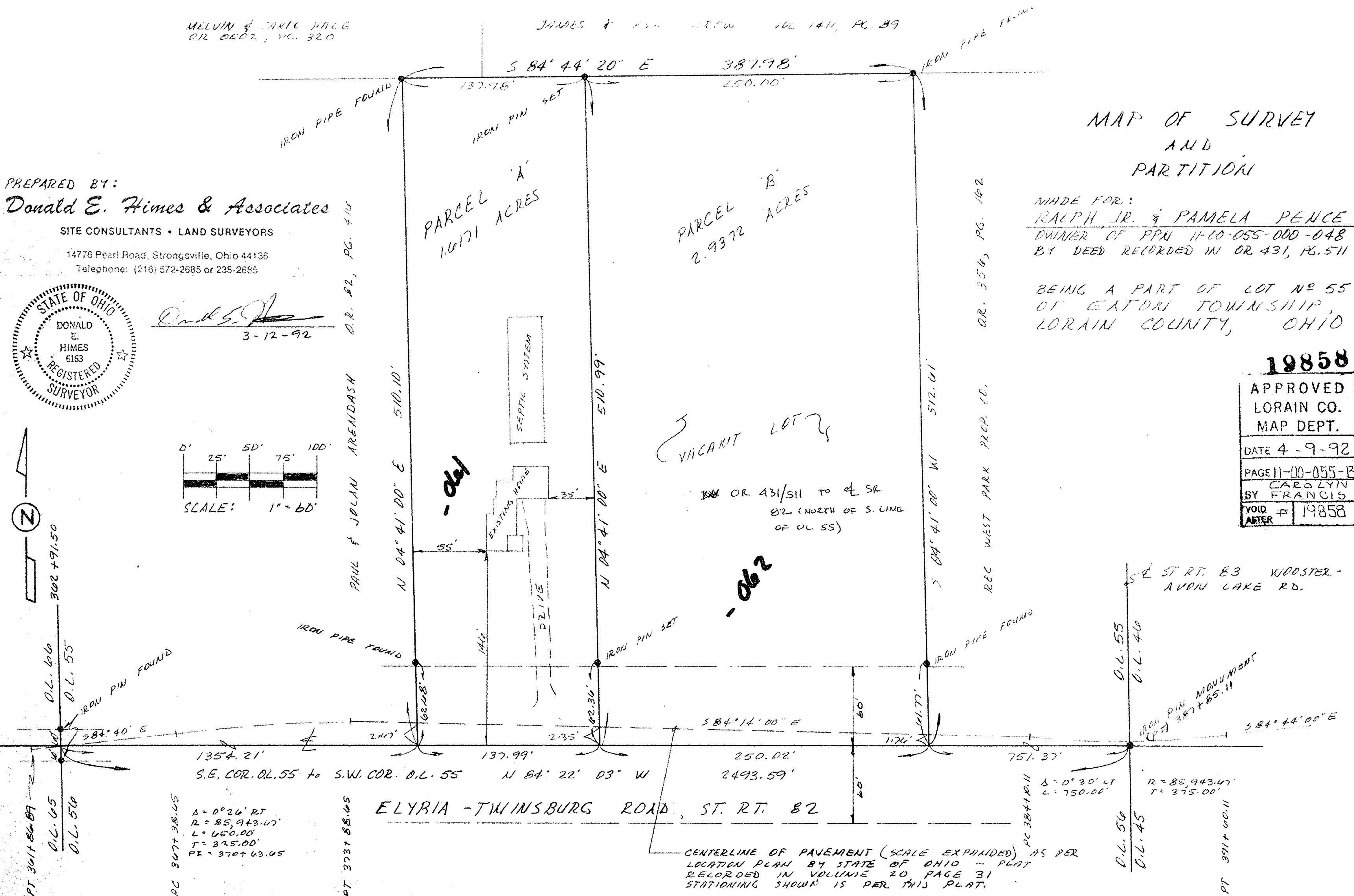

$\Delta = 0^\circ 26' RT$
 $R = 85,943.47'$
 $L = 460.00'$
 $T = 325.00'$
 $PI = 370 + 43.05$

ELYRIA - TWINSBURG ROAD, ST. RT. 82

CENTERLINE OF PAVEMENT (SCALE EXPANDED) AS PER
LOCATION PLAN BY STATE OF OHIO - PLAT
RECORDED IN VOLUME 20, PAGE 31
STATIONING SHOWN IS PER THIS PLAT.