

DATE: 5-16-89  
SCALE: 1"=40'

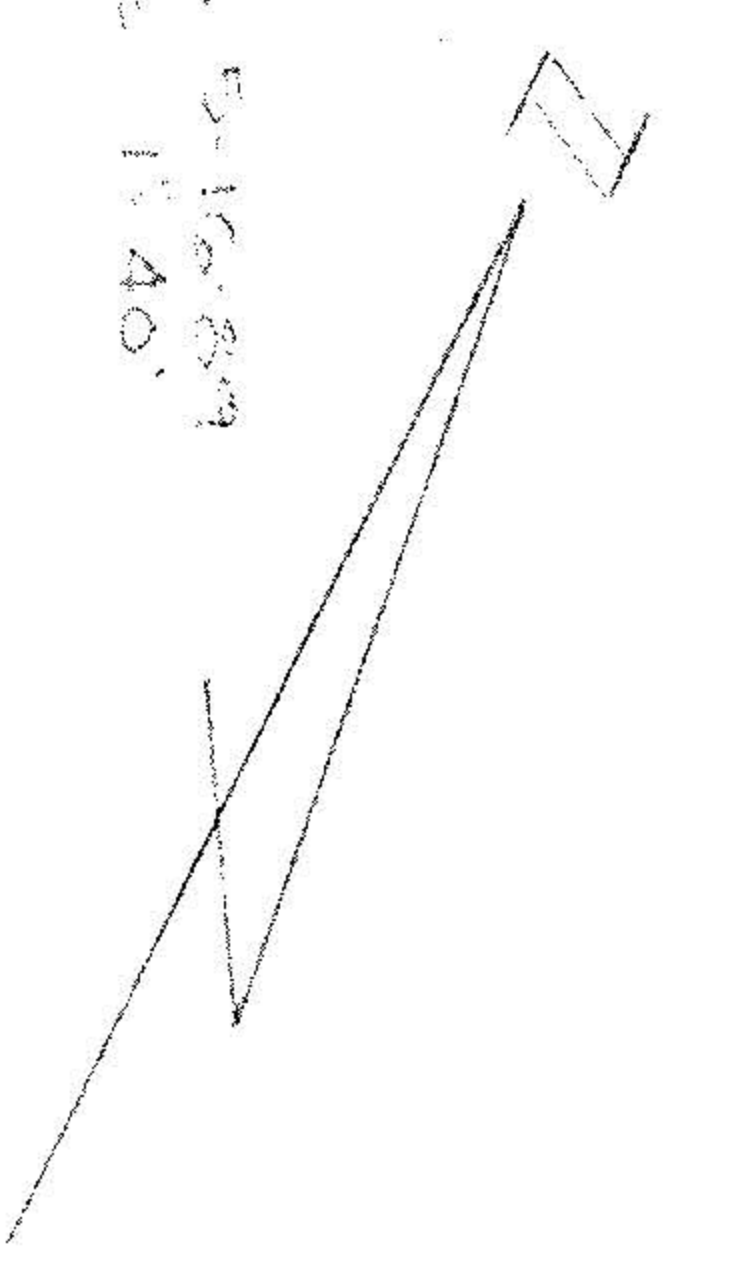

# BUTTERNUT RIDGE RD 60'

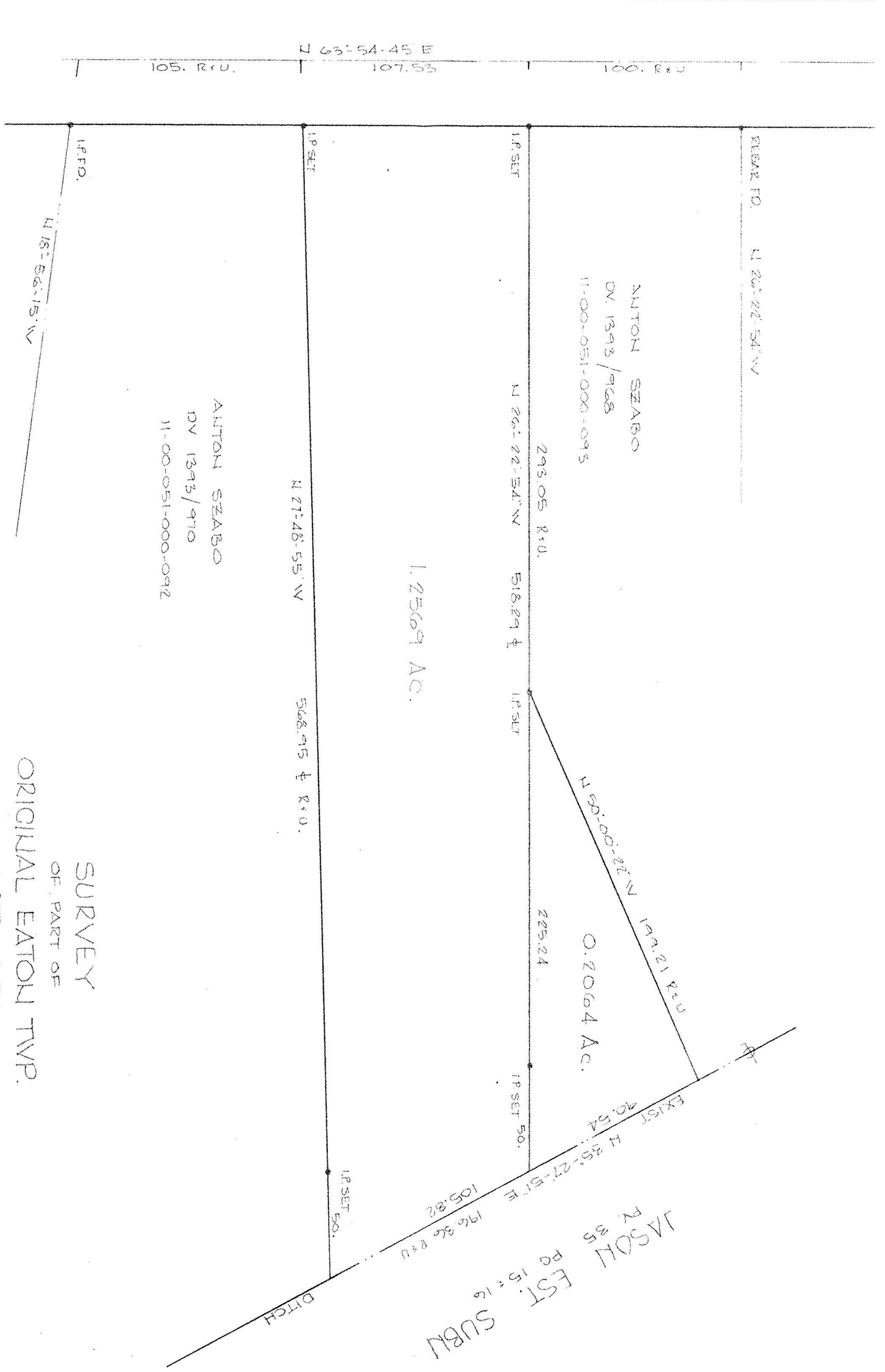

PREPARED FOR:  
**KARL KIESEL**  
9000 ROOT RD.  
N RIDGEVILLE, OH

PREPARED BY  
**HAPONEK & ASSOC.**  
ENGINEERS & SURVEYORS  
N RIDGEVILLE, OH

SURVEY  
OF PART OF  
ORIGINAL EATON TWP.  
LOT № 51  
TWP. OF EATON CO. OF LORAIN  
STATE OF OHIO

11-00-051-000-

JASON EST. SUBN.  
R 85  
PD 15716

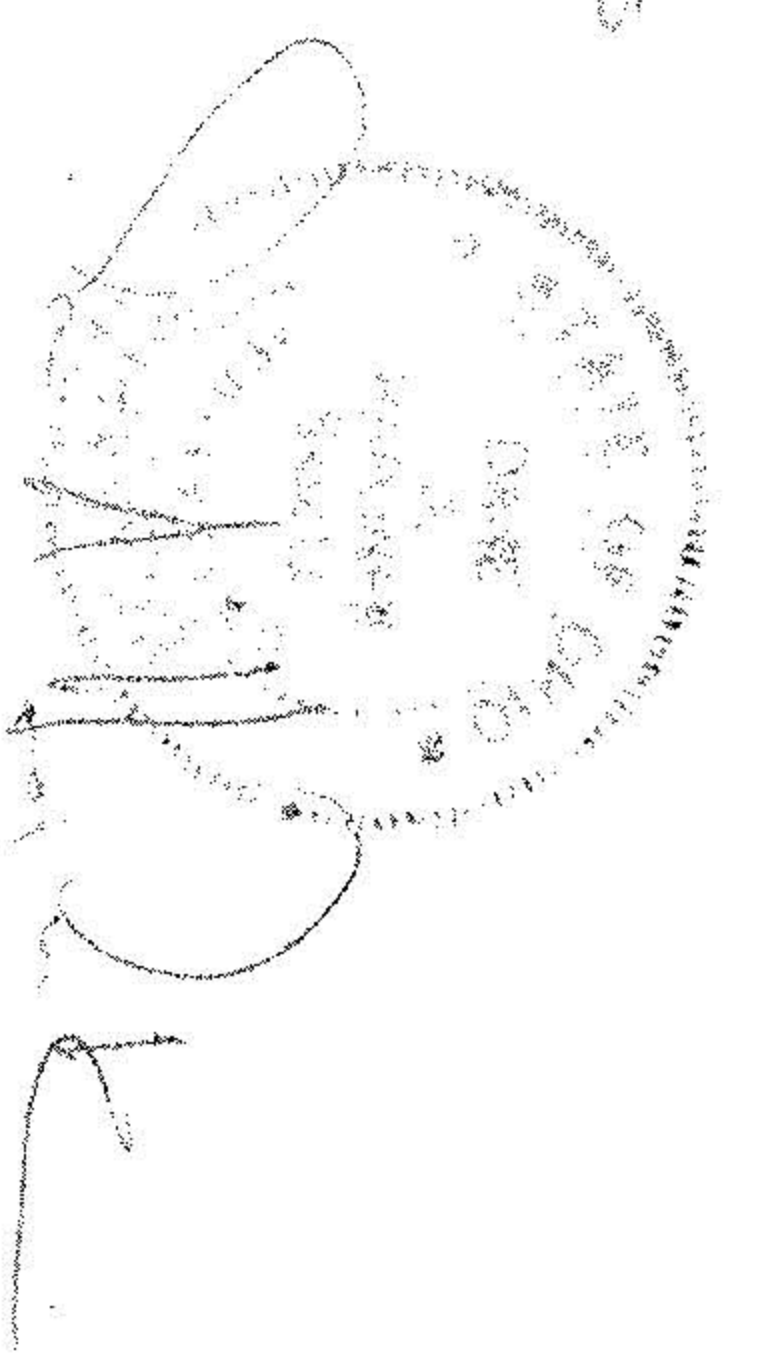

# 18449

APPROVED  
LORAIN CO.  
MAP DEPT.

DATE 5-23-89  
PAGE 11-00-051-8  
BY Carol Frances  
VOID AFTER # 18449