

APPROVED  
LORAIN CO.  
MAP DEPT.

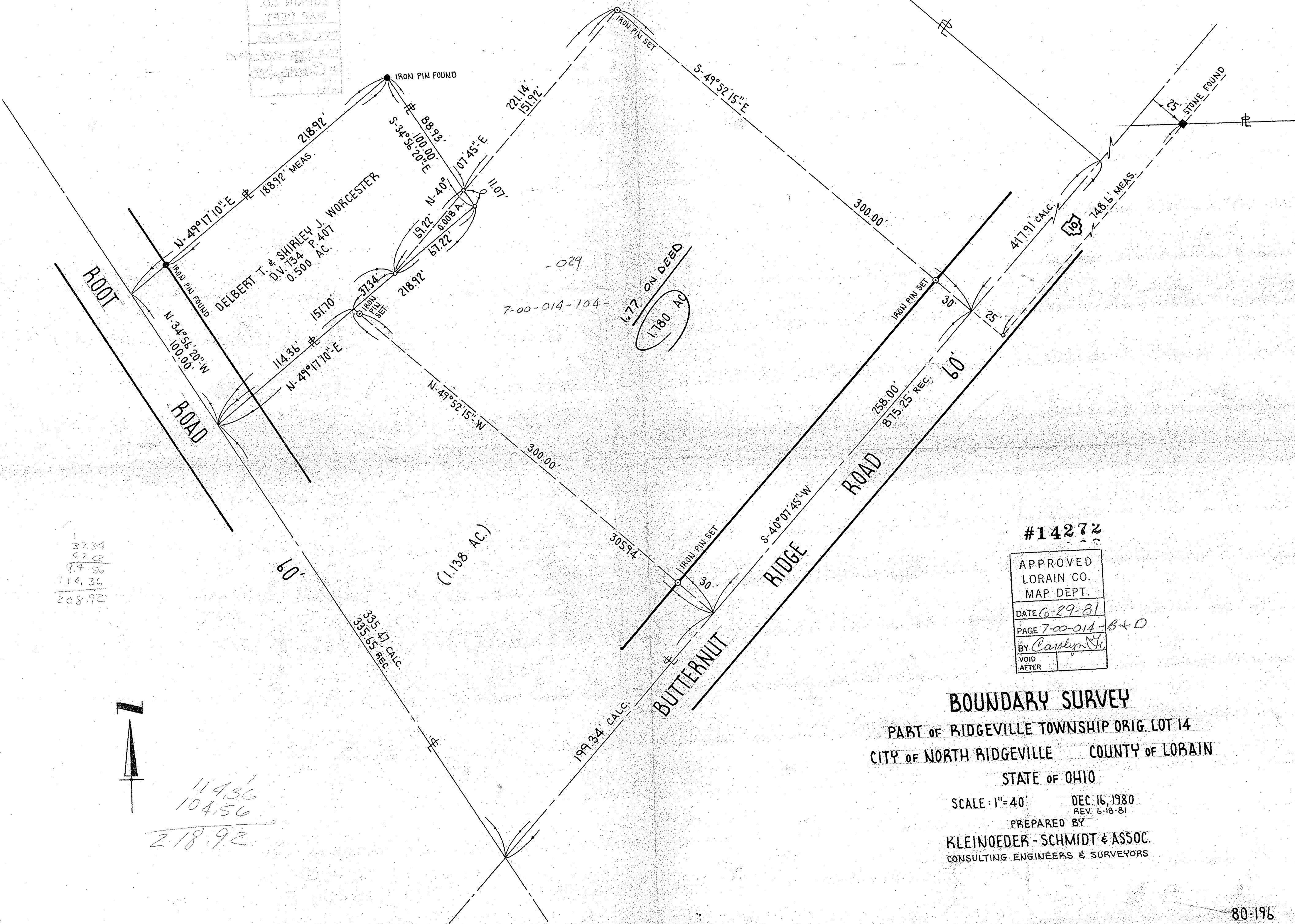

37.34  
67.22  
94.56  
114.36  
208.92

114.36  
104.56  
218.92

#14272

APPROVED  
LORAIN CO.  
MAP DEPT.  
DATE 6-29-81  
PAGE 7-00-014-B+D  
BY Carolyn J.  
VOID  
AFTER

**BOUNDARY SURVEY**  
PART OF RIDGEVILLE TOWNSHIP ORIG. LOT 14  
CITY OF NORTH RIDGEVILLE COUNTY OF LORAIN  
STATE OF OHIO  
SCALE: 1"=40' DEC. 15, 1980  
REV. 6-18-81  
PREPARED BY  
KLEINOEDER - SCHMIDT & ASSOC.  
CONSULTING ENGINEERS & SURVEYORS