

DATE: DEC. 1996  
SCALE: 1" = 30'

# CHESTNUT RIDGE ROAD 60'

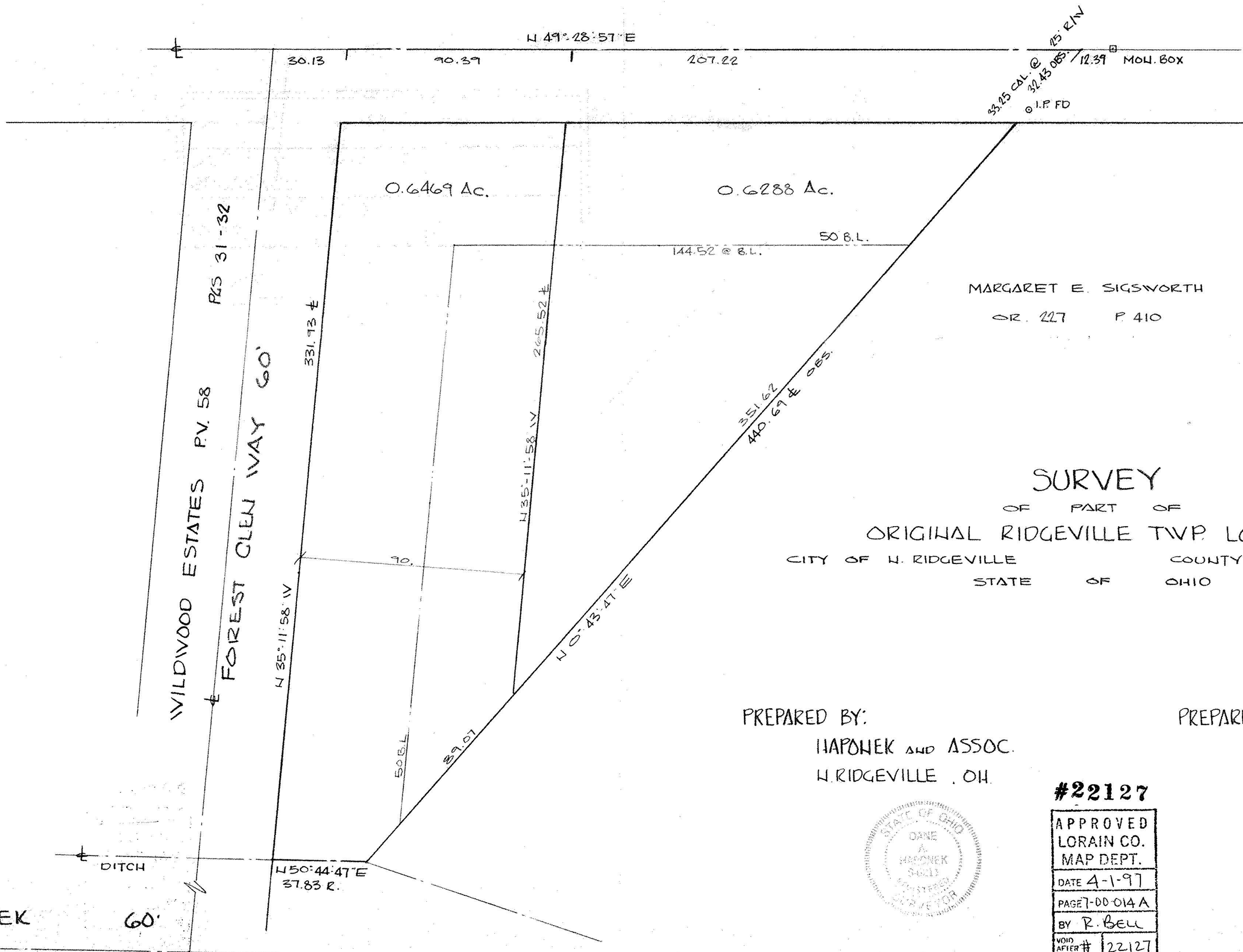

35.45 CAL. @ 75 E/W  
32.45 OBS / 12.39  
I.P. FD

MARGARET E. SIGSWORTH  
OR. 227 P. 410

**SURVEY**  
OF PART OF  
ORIGINAL RIDGEVILLE TWP LOT 14  
CITY OF N. RIDGEVILLE COUNTY OF LORAIN  
STATE OF OHIO

PREPARED BY:  
HAPONEK AND ASSOC.  
N. RIDGEVILLE, OH.

PREPARED FOR:  
DON MOULD  
N. RIDGEVILLE, OH.

#22127



APPROVED
LORAIN CO.
MAP DEPT.
DATE 4-1-97
PAGE 7-00-014 A
BY R. Bell
VOID AFTER # 22127

CLEAR CREEK 60'