

NO. 15927
DATE 12-4-84
PAGE 700-014D
BY <i>H. G. Galt</i>
VOID AFTER 15927

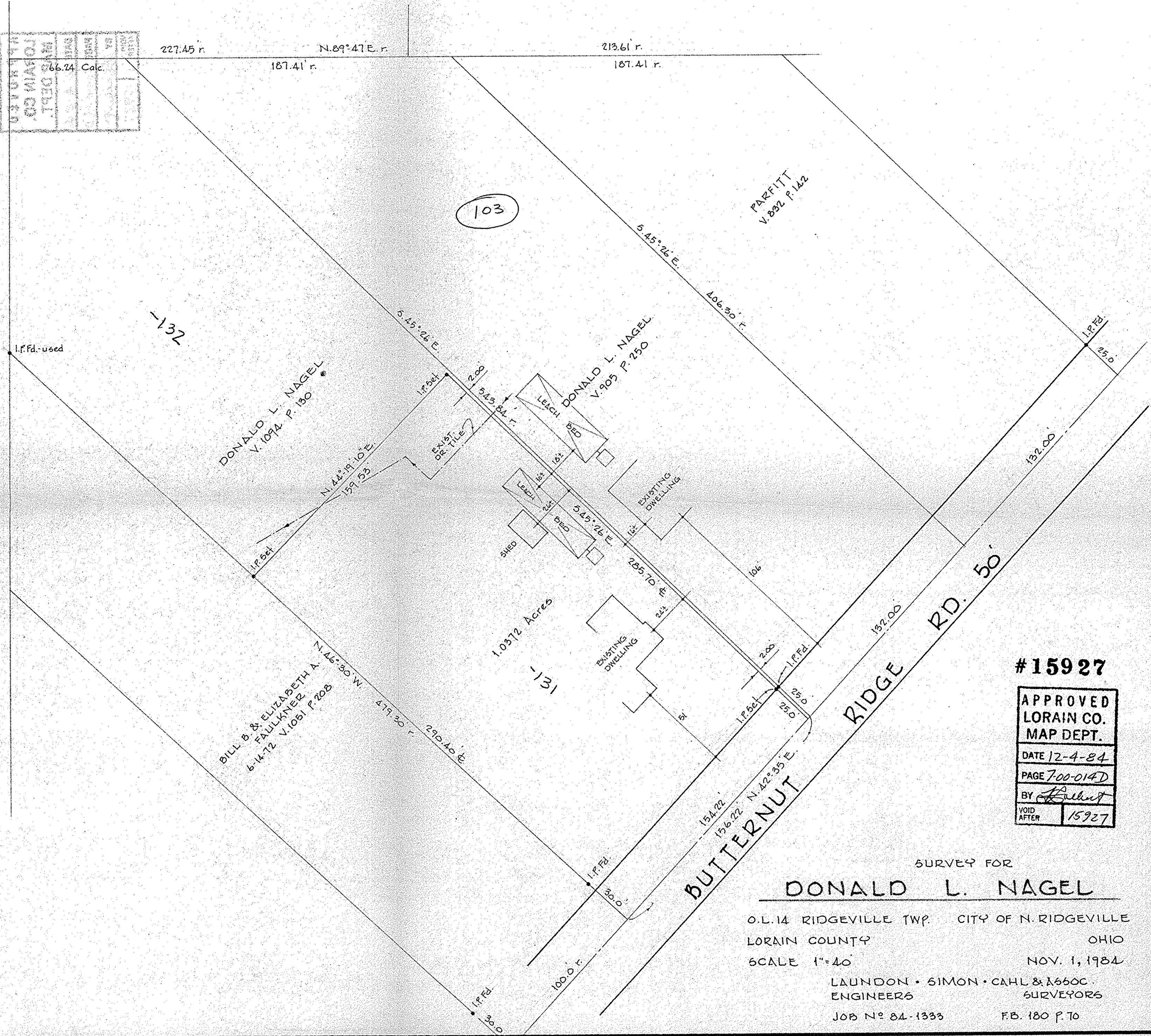

#15927
 APPROVED
 LORAIN CO.
 MAP DEPT.
 DATE 12-4-84
 PAGE 700-014D
 BY *H. G. Galt*
 VOID AFTER 15927

SURVEY FOR
DONALD L. NAGEL
 O.L. 14 RIDGEVILLE TWP. CITY OF N. RIDGEVILLE
 LORAIN COUNTY OHIO
 SCALE 1"=40' NOV. 1, 1984
 LAUNDON • SIMON • CAHL & ASSOC.
 ENGINEERS SURVEYORS
 JOB NO 84-1333 F.B. 180 P. 70