

85-85
8505
7-00-014-0

PLAT OF SURVEY FOR
CLARENCE F. & CATHERINE E. HAMKER
DIVISION OF REMAINING FRONTAGE IN
ORIGINAL LOTS 13 & 14 - RIDGEVILLE TWP.
NORTH RIDGEVILLE CITY
LORAIN COUNTY OHIO
SCALE: 1" = 60' JANUARY 9-1975

NOTES: o indicates
iron pin set in
1972.

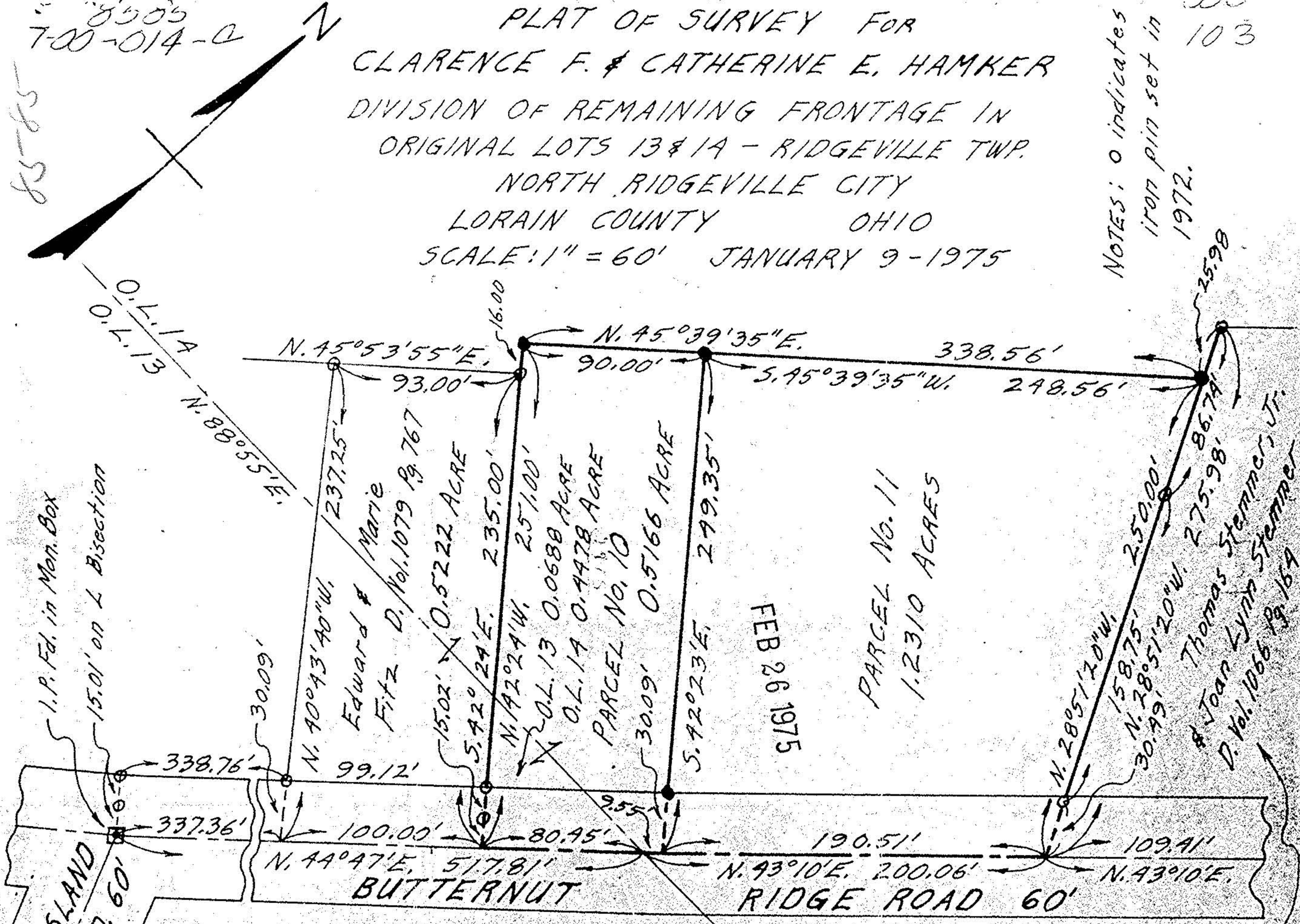

ISLAND RD. 60'
1. P. Fd. in Men. Box
15.01' on L Bisection

Gary E. Penfound - Reg. Surveyor No. 4457

FEB 26 1975

PARCEL No. 11
1.2310 ACRES

NOTE: Bearings on this Survey changed to correspond with Survey Southwest.

Thomas Stemmer, Jr.
Joan Lynn Stemmer
D. Vol. 1066 19169