

15112



KLEINOEDER · SCHMIDT

and ASSOCIATES

ENGINEERS — SURVEYORS — CONSULTANTS in LAND PLANNING

ELYRIA · MORWALK · MEDINA

OHIO

PLOT PLAN

JOB No 71-319

SUBLOT _____

SUBDIVISION _____

OTHER _____

PART OF RIDGEVILLE TOWNSHIP ORIG. LOT NO. 14
CITY OF NORTH RIDGEVILLE COUNTY OF LORAIN STATE OF OHIO

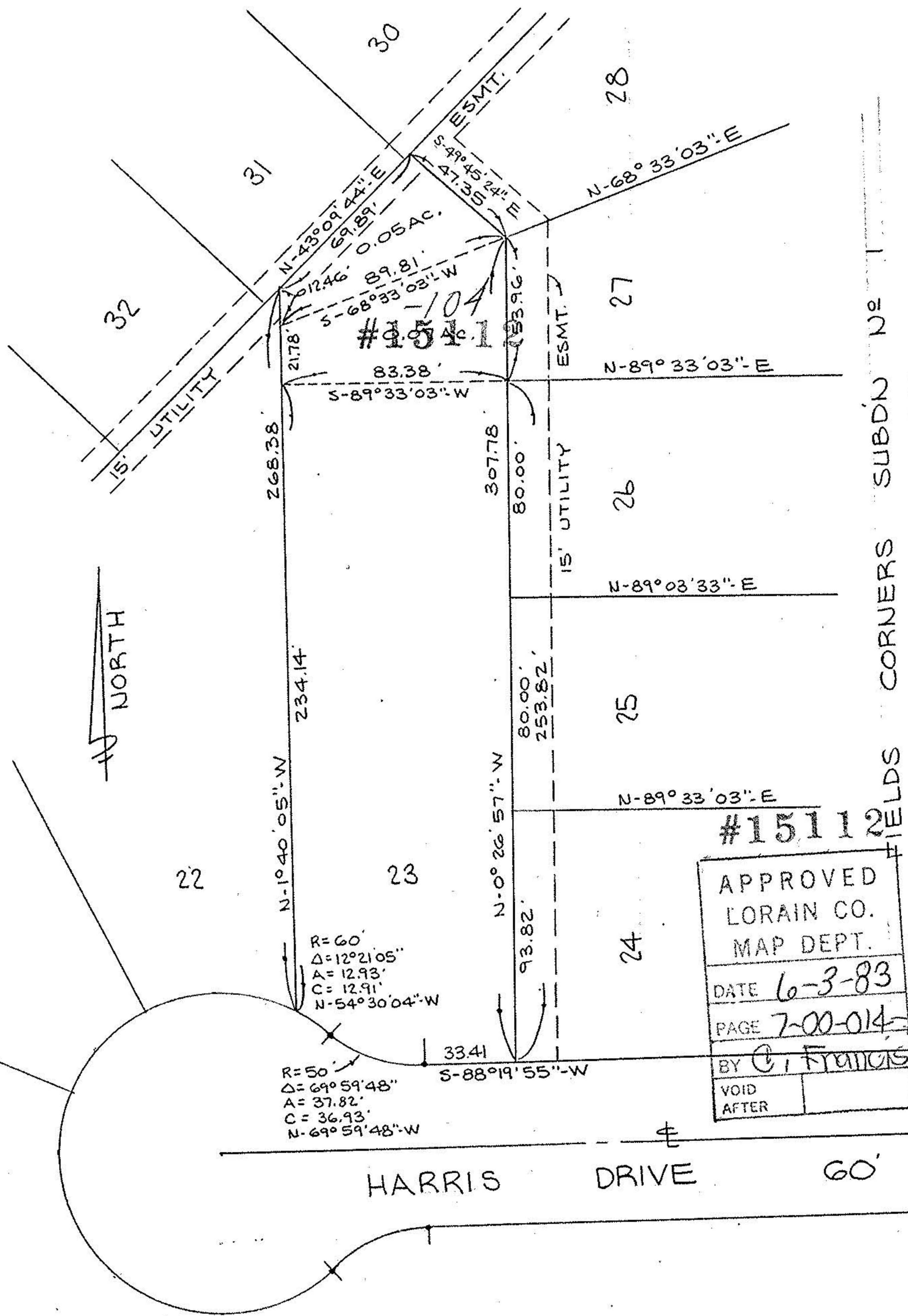

#15112

APPROVED
LORAIN CO.
MAP DEPT.
DATE 6-3-83
PAGE 7-00-014-D
BY C. FRANCIS
VOID AFTER

FIELD'S CORNERS SUBDN No 1 P.V. 30 PP. 67 & 68

Prepared for:

KARL KIESEL

Scale: 1" = 50'

Date: MAR. 28, 1983