

BUTTERNUT RIDGE RD. (LORAIN RD)

(CENTER OF BOX USED)
MON BOX NO I.P.

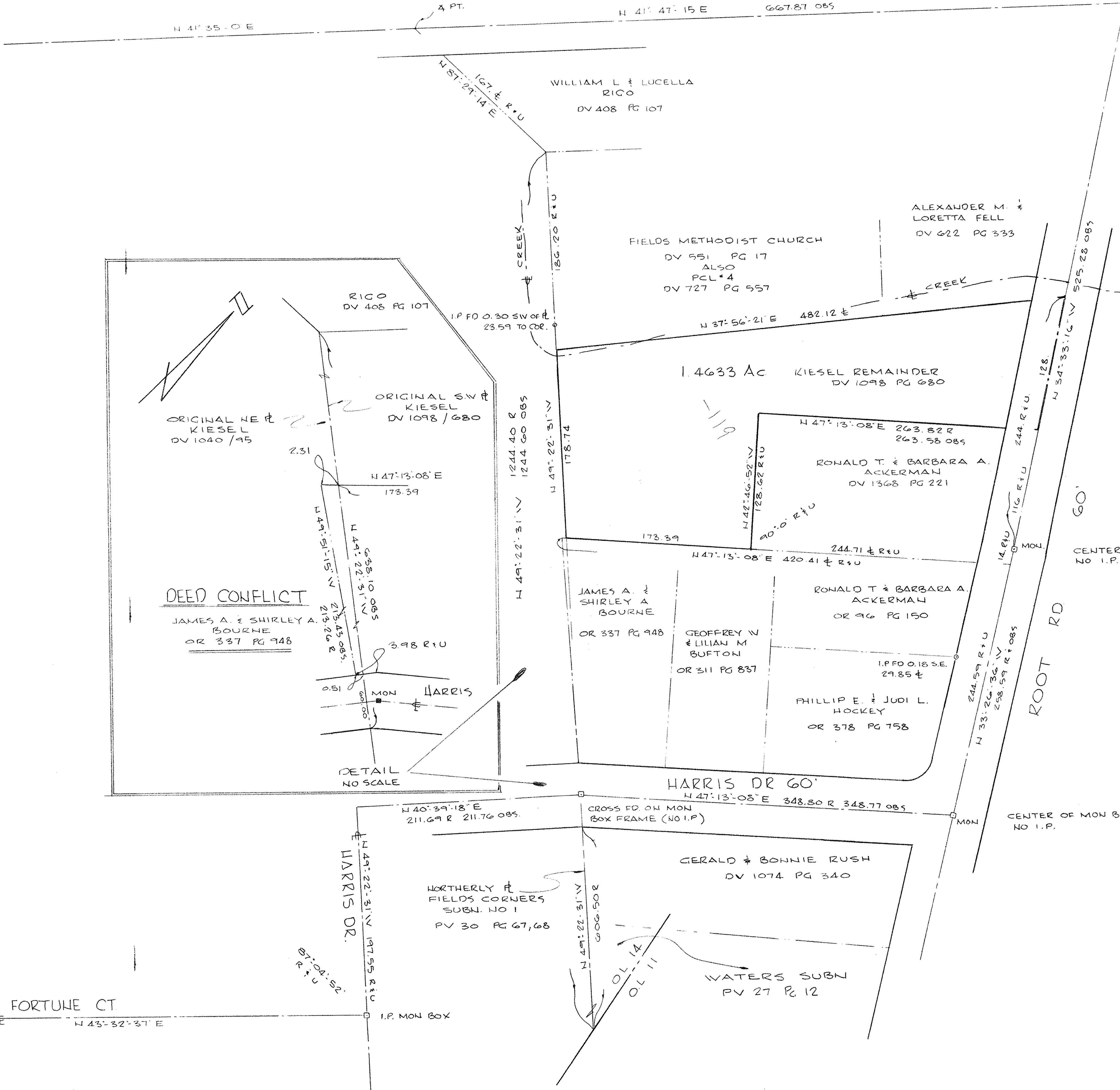

DEED CONFLICT

JAMES A. & SHIRLEY A. BOURNE
OR 337 PG 948

DETAIL
NO SCALE

DATE: NOV 1992
SCALE: 1" = 50'

SURVEY
OF PART OF
ORIGINAL RIDGEVILLE TWP.
LOT NO 14
CITY OF N. RIDGEVILLE COUNTY OF LORAIN
STATE OF OHIO

PREPARED FOR:
KARL KIESEL
9000 ROOT RD.
N. RIDGEVILLE, OH.

PREPARED BY:
HAPONEK AND ASSOC. INC.
ENGINEERS & SURVEYORS
N. RIDGEVILLE, OH.



BROUGHT IN BY DANE 12/2 FOR
WE WITH SPLIT THAT IS TO BE
SUBMITTED