

7-00-014-D
7-00-011-C

07-00-014-106

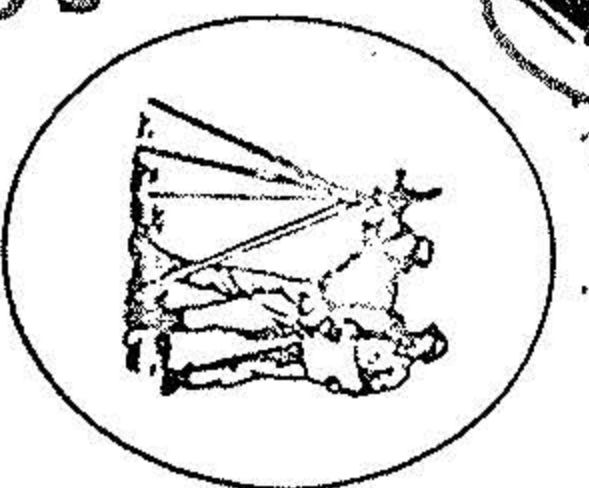

NO. 11458
J. R. FOOR & ASSOCIATES, SURVEYORS
35836 CENTER RIDGE
N. RIDGEVILLE, OHIO 44039
OFFICE 327-4776
CLEVELAND 779-5788

LAND SPLIT
OF PART OF
ORIGINAL RIDGEVILLE TWP LOT No. 11 #14
CITY OF N. RIDGEVILLE COUNTY OF LORAIN
STATE OF OHIO

PREPARED FOR
WEST, WEST & SHERMAN CO.
ATTORNEYS AT LAW

11458

PREPARED BY
J. R. FOOR & ASSOC
LAND SURVEYORS
N. RIDGEVILLE OHIO

APPROVED
LORAIN CO.
MAP DEPT.
DATE <u>8-6-78</u>
PAGE <u>07-00-011-C</u>
BY <u>07-00-014-D</u>
VOID
AFTER <u>11458</u>

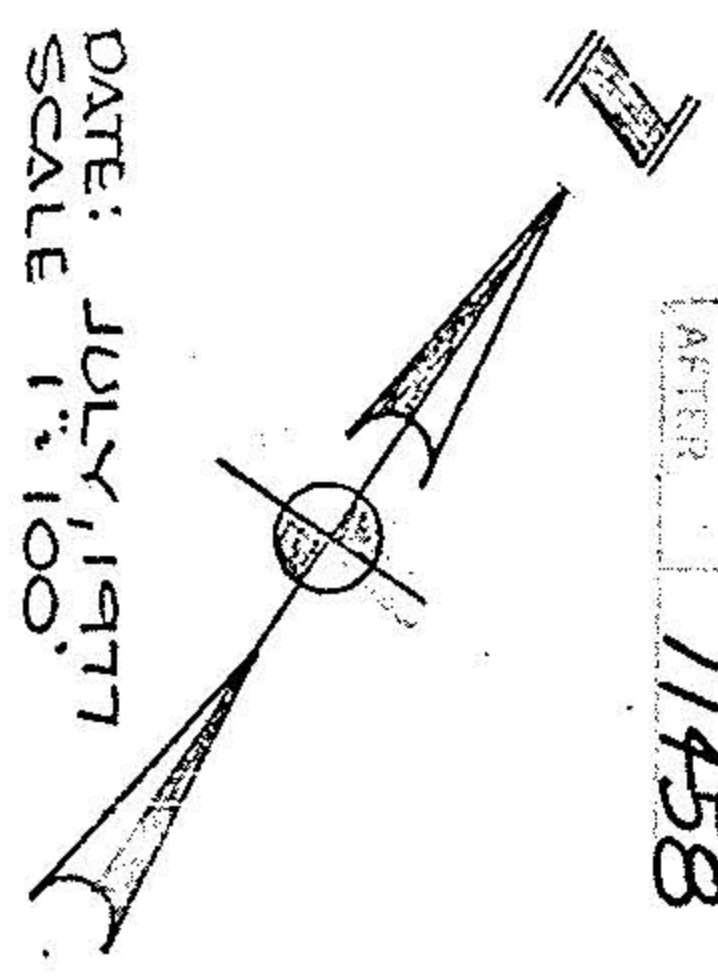
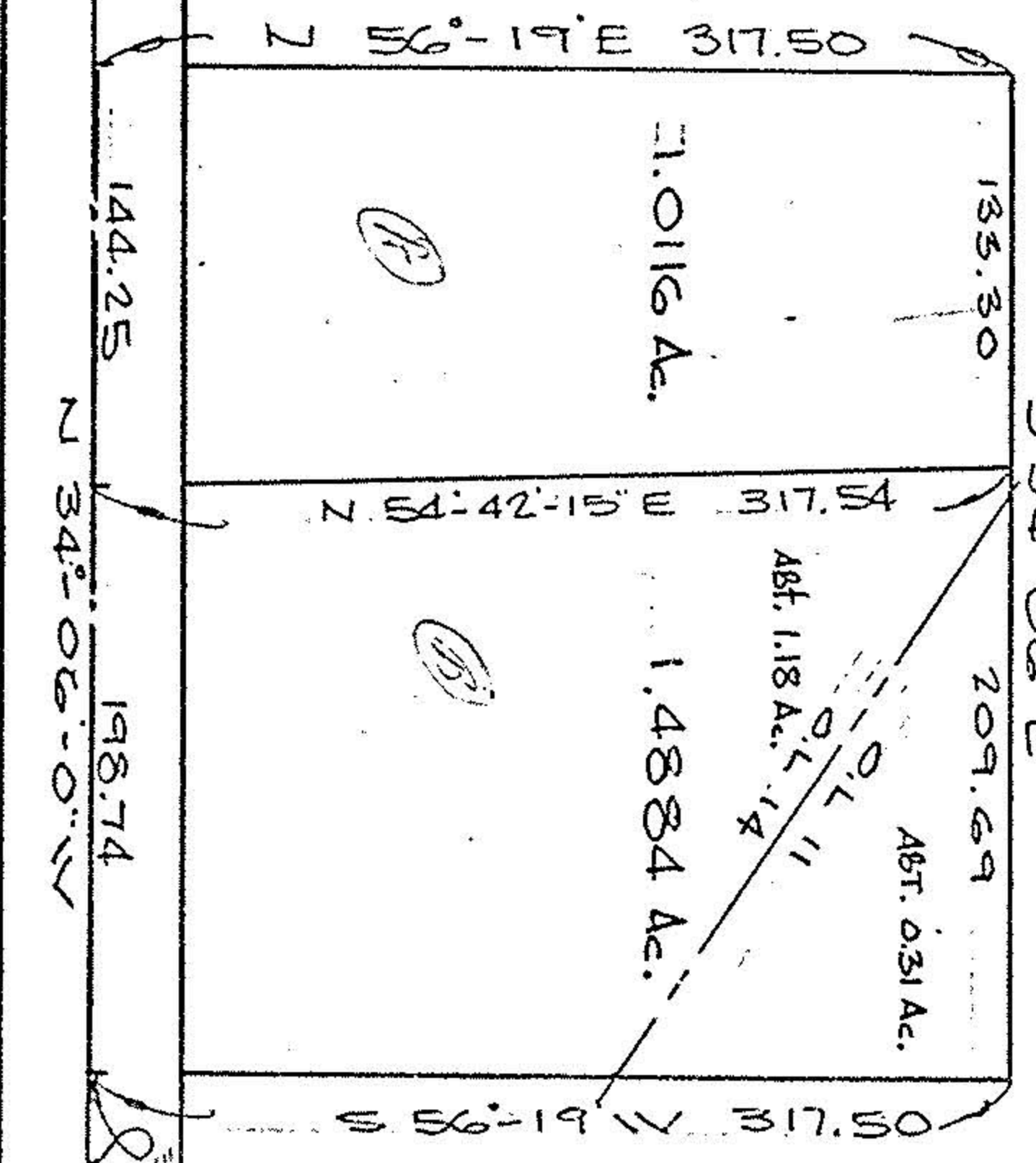

ROOT ROAD 60'

SOUTH LINE O.L. II

7-00-011-C
7-00-614-D

74-228