

SURVEY
 OF PART OF
 ORIGINAL LOT NO. 14
 RIDGEVILLE TWP,
 CITY OF N. RIDGEVILLE COUNTY OF LORAIN
 STATE OF OHIO

DATE: MARCH 1989
 SCALE: 1"=50'

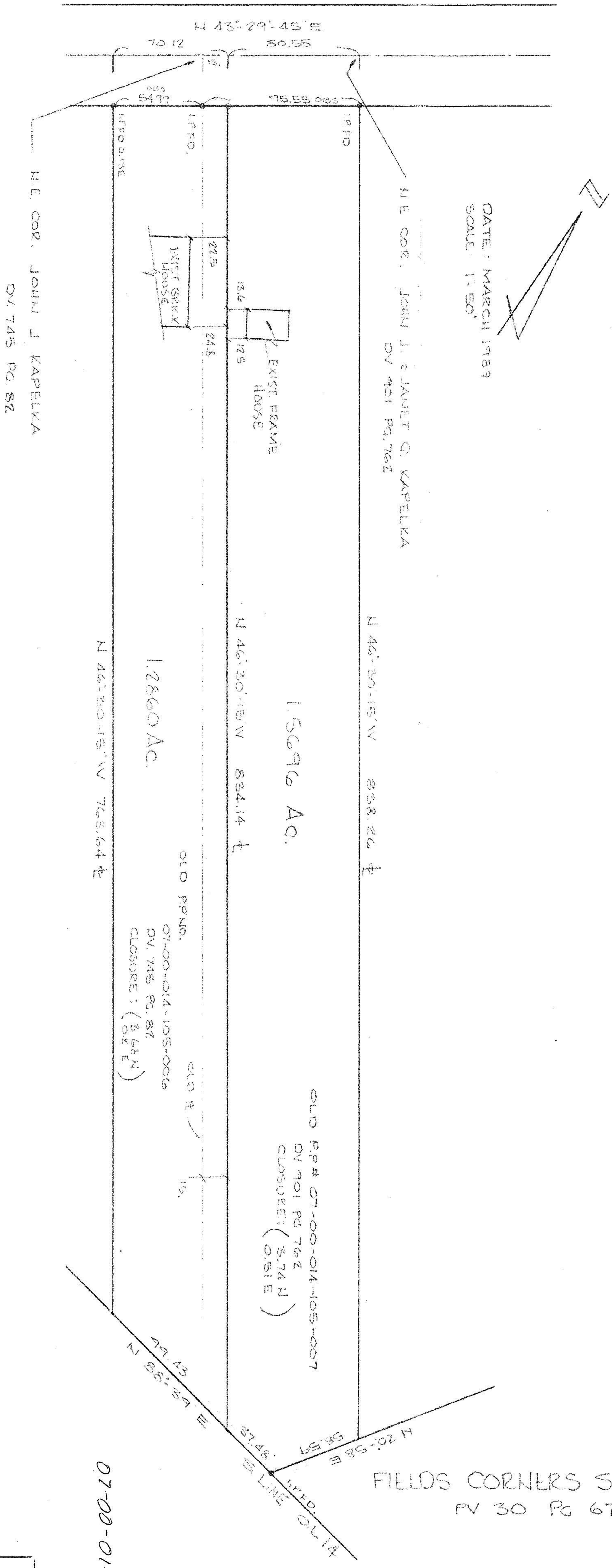

PREPARED FOR:
 JOHN J. KAPELKA
 34635 BUTTERNUT RIDGE RD.
 N. RIDGEVILLE, OH

PREPARED BY:
 HAPONEK & ASSOC.
 SURVEYORS
 N. RIDGEVILLE, OH

APPROVED	BY	DATE
LORAIN CO. MAP DEPT.	HAPONEK - FARMER	4-13-89
VOID AFTER		

#18389

07-00-014-105-

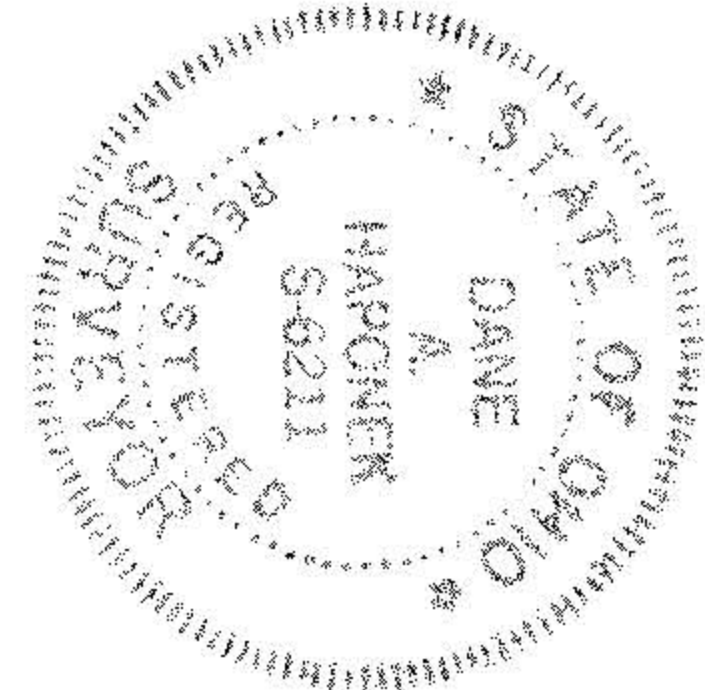

FIELDS CORNERS SUBD NO 1
 PV 30 PG 67