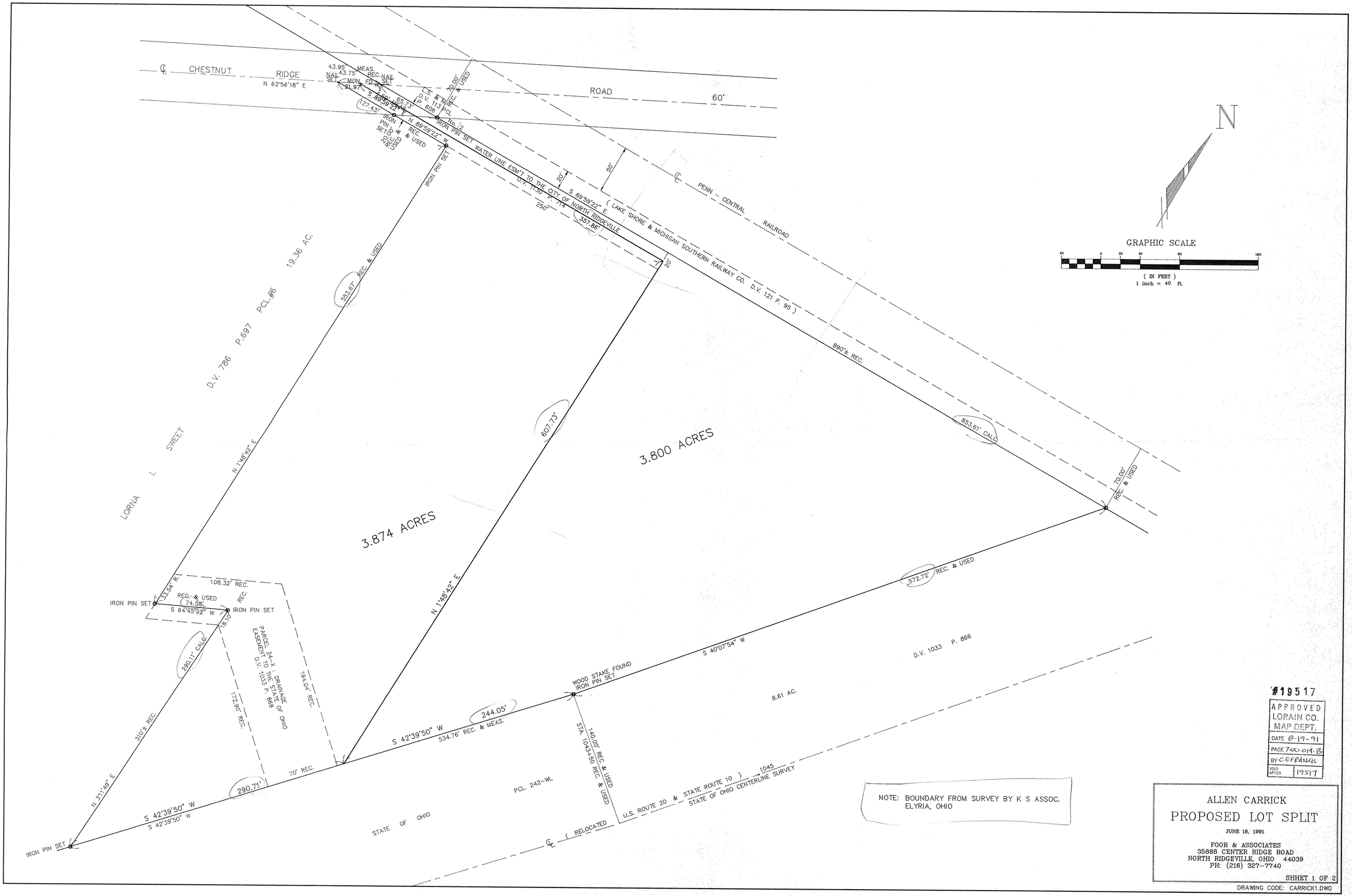

NOTE: BOUNDARY FROM SURVEY BY K S ASSOC. ELYRIA, OHIO

#19517

APPROVED
LORAIN CO.
MAP DEPT.
DATE 8-19-91
PAGE 700-019-13
BY C.E.FRANCIS
VOID AFTER 19517

ALLEN CARRICK

PROPOSED LOT SPLIT

JUNE 18, 1991

FOOR & ASSOCIATES
35888 CENTER RIDGE ROAD
NORTH RIDGEVILLE, OHIO 44039
PH: (216) 327-7740

SHHET 1 OF 2

DRAWING CODE: CARRICK1.DWG