



SCALE 1" = 100'



ESTHER S WARCZESTER  
2/15/1972

LORNA I SWEET  
PCL # 7 786/697

S 88° 49' 20" W 319.76

PCL 'C'  
3.6885 Ac.

N 0° 06' 30" W 358.87

#18514

APPROVED
LORAIN CO. MAP DEPT.
DATE 7-6-89
PAGE 7-0-014-C
BY T. M. HAMLER
DATE 11/23/84

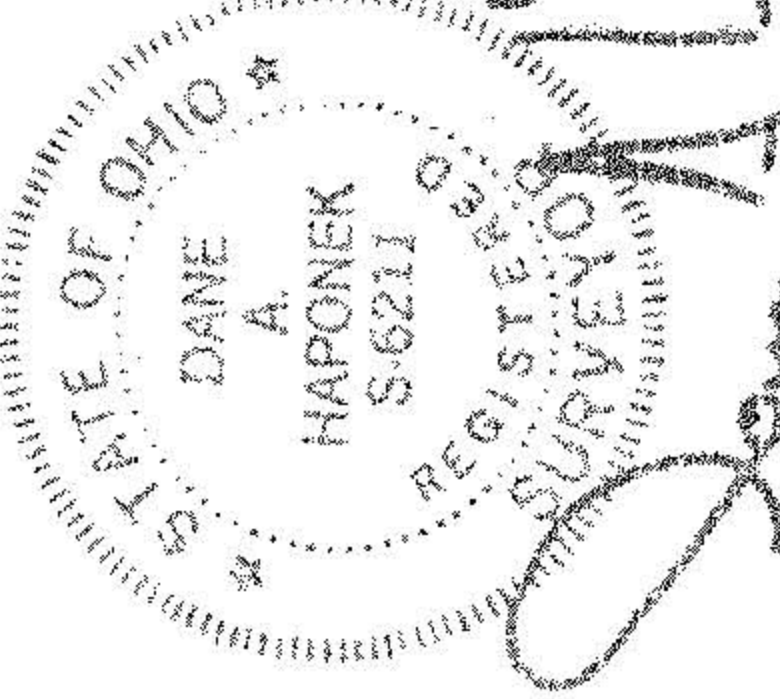

PREPARED BY:  
HAMLER AND ASSOC. INC.  
LAND SURVEYORS AND SURVEYORS  
N RIDGEVILLE, OH

SURVEY  
OF PART OF  
ORIGINAL RIDGEVILLE  
TWP LOT NOS 13 & 14  
CITY OF RIDGEVILLE

REBUILT 1974  
HAMMOND HAMLER  
SAVILL ROAD, P.O.  
LEWISVILLE, OH

PCL 'B'  
12.4121 Ac.  
APR 15 1974  
APR 12 1974

LORNA I SWEET  
PCL # 7 786/697

DEAN & ADA  
N 11° 02' 30" E 281.72'  
11/18/1974

RUTHERFORD RD.  
50' R.O.W.

CLYDE AC.  
APR 15 1974  
APR 14 1974