

#14876
 #14875
 APPROVED
 LORAIN CO.
 MAP DEPT.
 DATE 7-10-01
 PAGE 7-00-017-D
 BY C. J. [Signature]
 VOID AFTER 7/10/01

MICHAEL ZUNICH & ASSOCIATES
 38586 Center Ridge Road • North Ridgeville, Ohio 44039 • (216) 327-7740

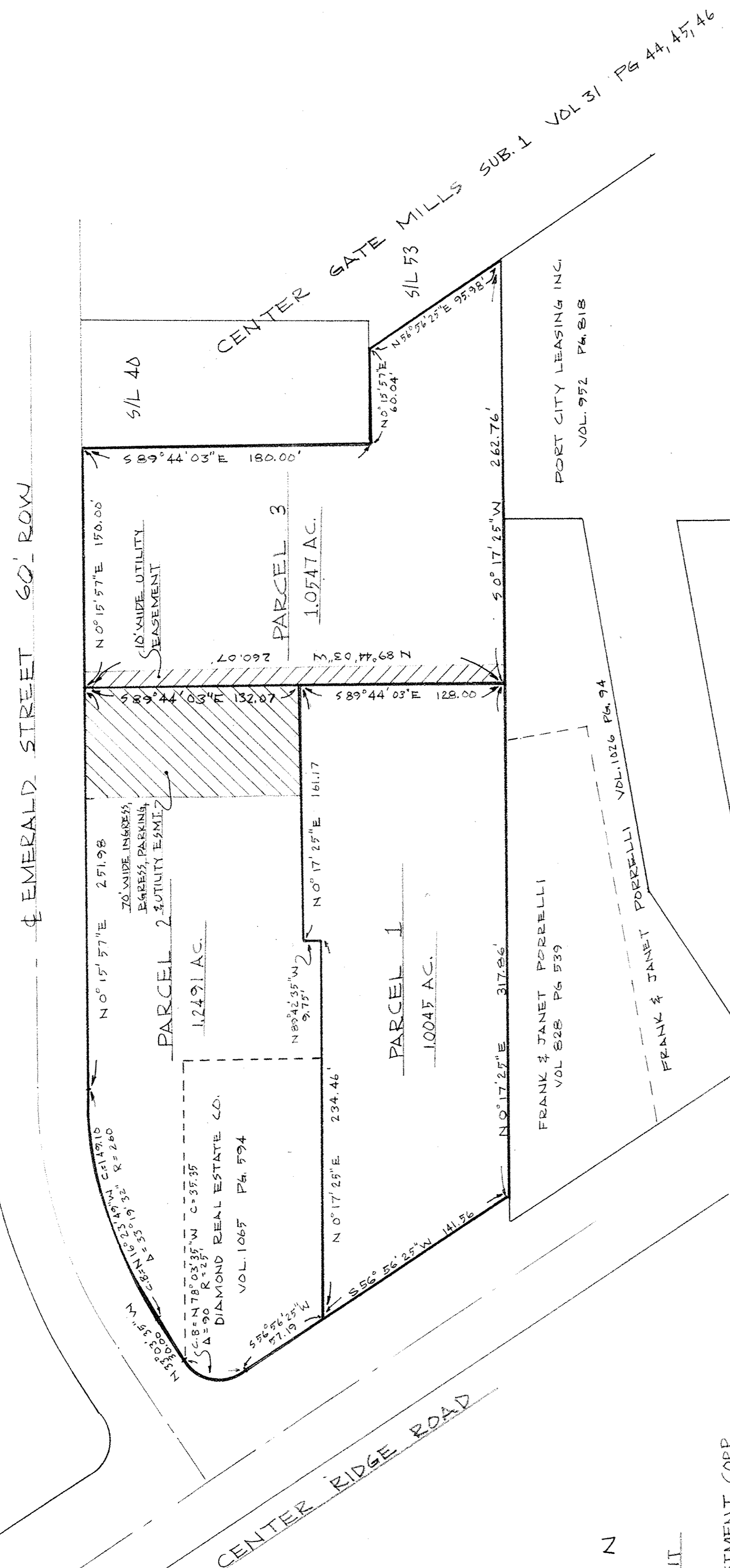

#14876
 APPROVED
 LORAIN CO.
 MAP DEPT.
 DATE 7-10-01
 PAGE 7-00-017-D
 BY C. J. [Signature]
 VOID AFTER 7/10/01

1" = 50'
 PROPOSED LOT SPLIT
 for
 LANDMARK INVESTMENT COOP.
 BY
 MICHAEL ZUNICH & ASSOC.
 7/01

P.P. NO. 07-00-017-129-070-071
 SPLIT # 14376
 DATE OF SURVEY
 MAP PAGE 7-00-017-D
 SURVEYOR

7-00-017-D * 14376 * 07-00-017-12
 MICHAEL ZUNICH & ASSOCIATES
 38586 Center Ridge Road • North Ridgeville, Ohio 44039 • (216) 327-7740

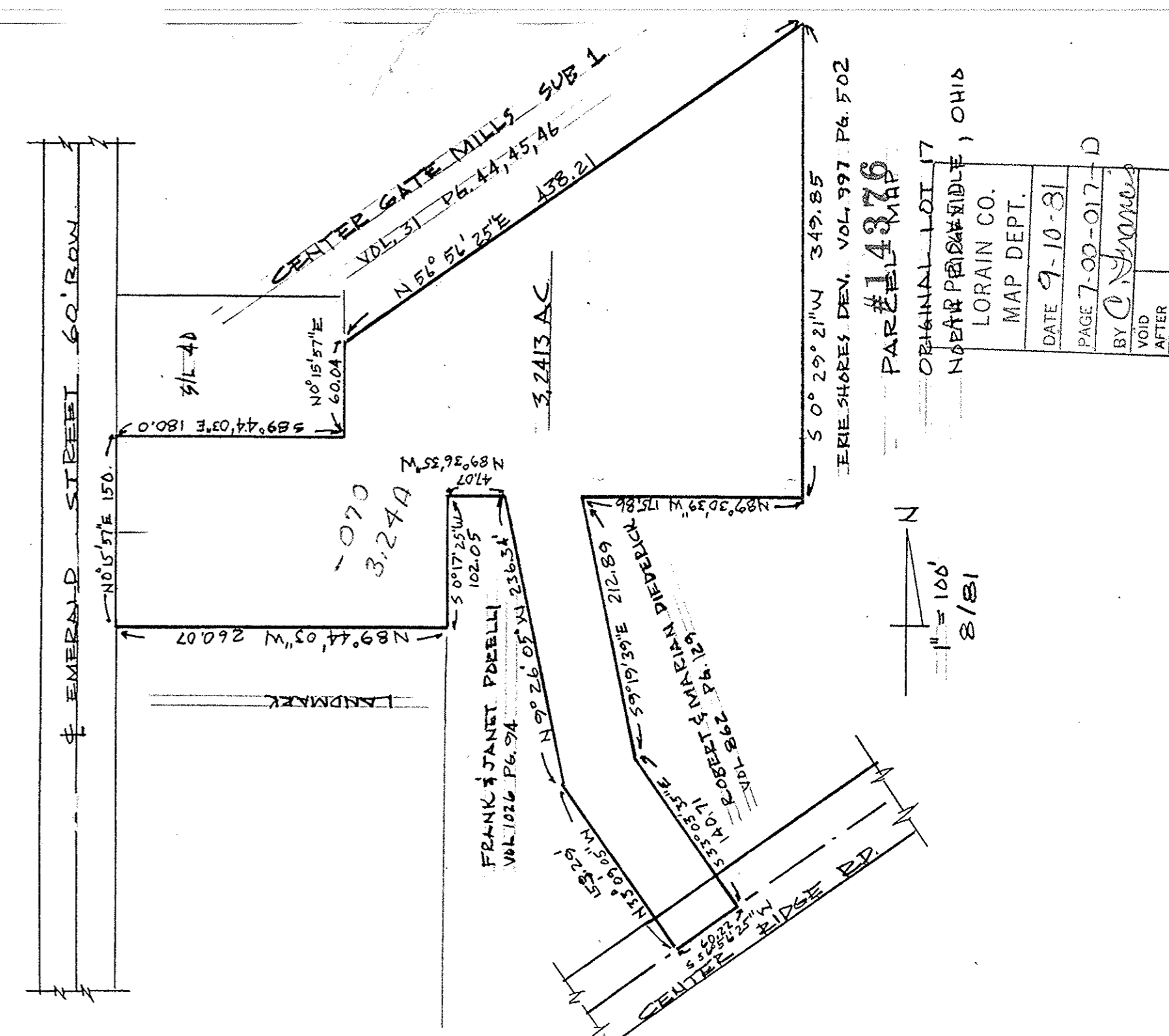

#14876
 APPROVED
 LORAIN CO.
 MAP DEPT.
 DATE 7-10-01
 PAGE 7-00-017-D
 BY C. J. [Signature]
 VOID AFTER 7/10/01

1" = 100'
 8/01