

07-00-015-D

7-00-015-D

95

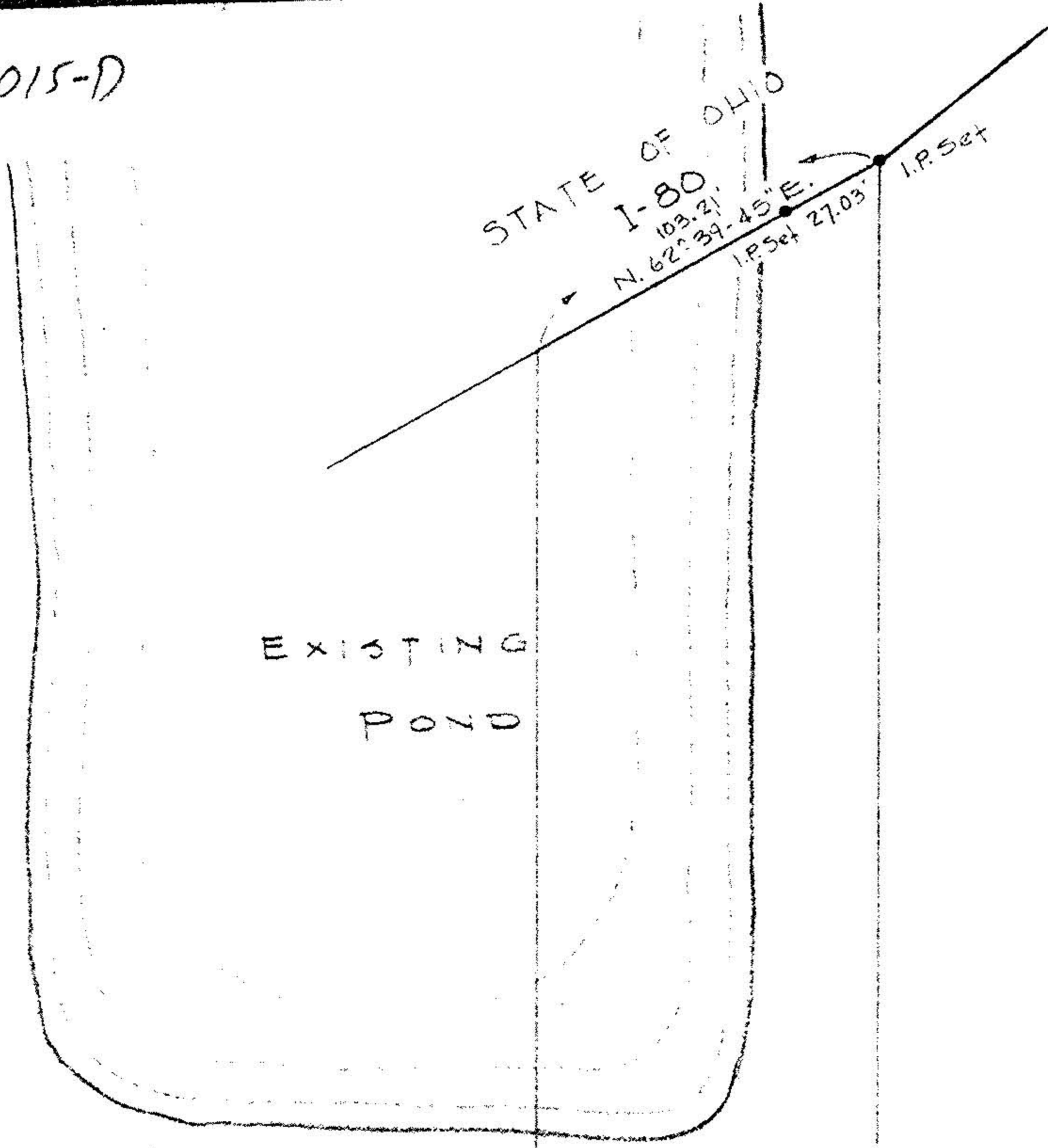

EXISTING
POND

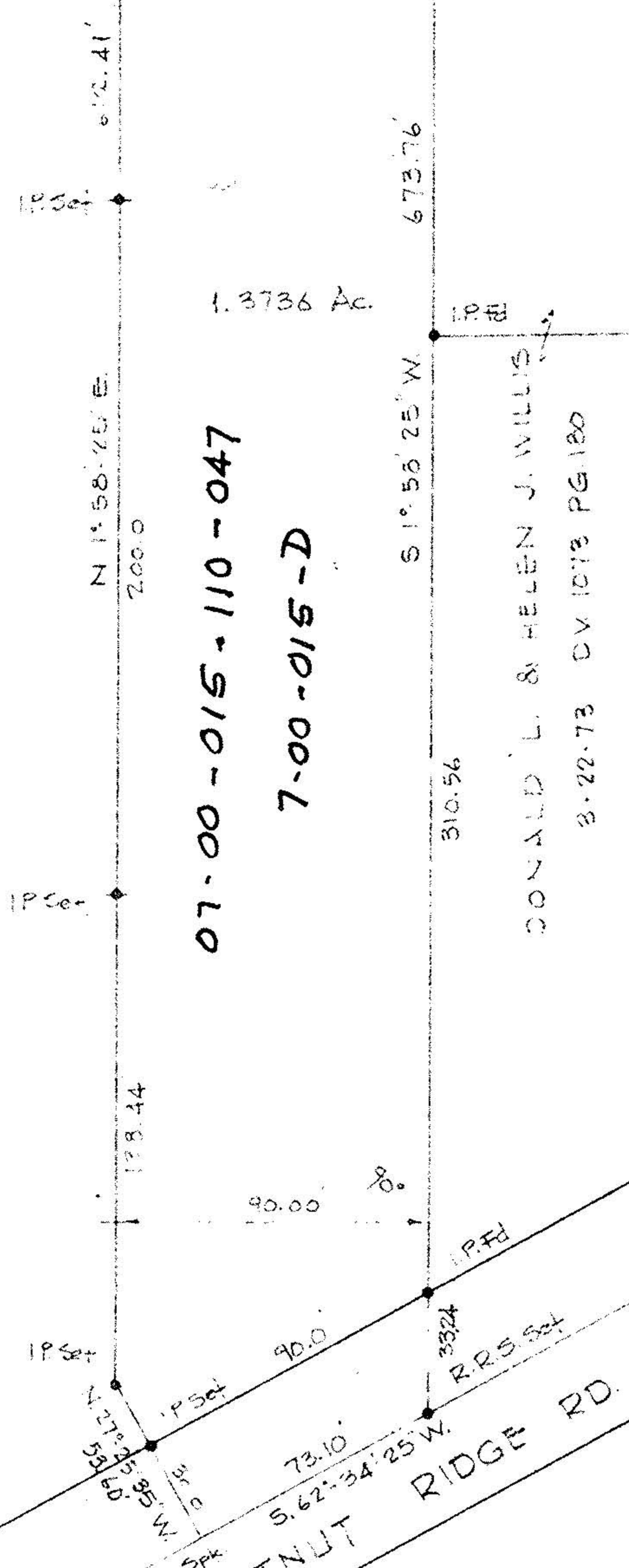

07-00-015-110-047
7-00-015-D

CONRAD L. & HELEN J. WILLIS
3-22-73 DV 1013 PG.180

CHESTNUT RIDGE RD. 60'

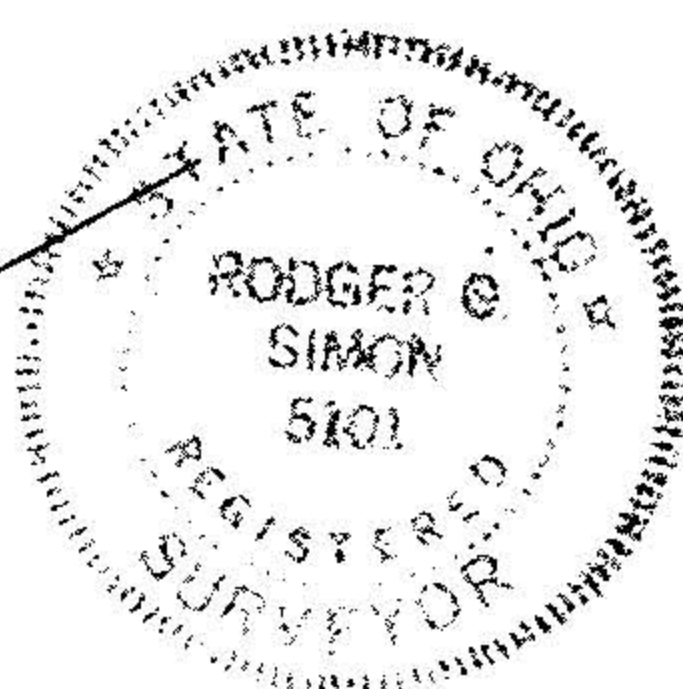

SURVEY FOR
FLOYD F. & MARY ROFE
 CITY OF NORTH RIDGEVILLE
 0.15 RIDGEVILLE TOWNSHIP
 LORAIN COUNTY OHIO
 SCALE 1"=50'
 LAUNDON • SIMON • CAHL & ASSOC.
 SEPT. 1977

CG

Job No 77-67. EB. 125/87

07-00-015-D