

# KLEINDEDER-SCHMIDT and ASSOCIATES

ENGINEERS — SURVEYORS — CONSULTANTS IN LAND PLANNING  
ELYRIA · NORWALK · MEDINA OHIO

# SURVEY

Sublot(s)

Subd'n

Township RIDGEVILLE

Orig. Lot(s) 10, 15 & 22

County of LORAIN

Corporation NORTH RIDGEVILLE

Tract

Sec.

State of Ohio

7-00-015-A & B  
7-00-022-B & D

07-00-015-105  
07-00-022-110

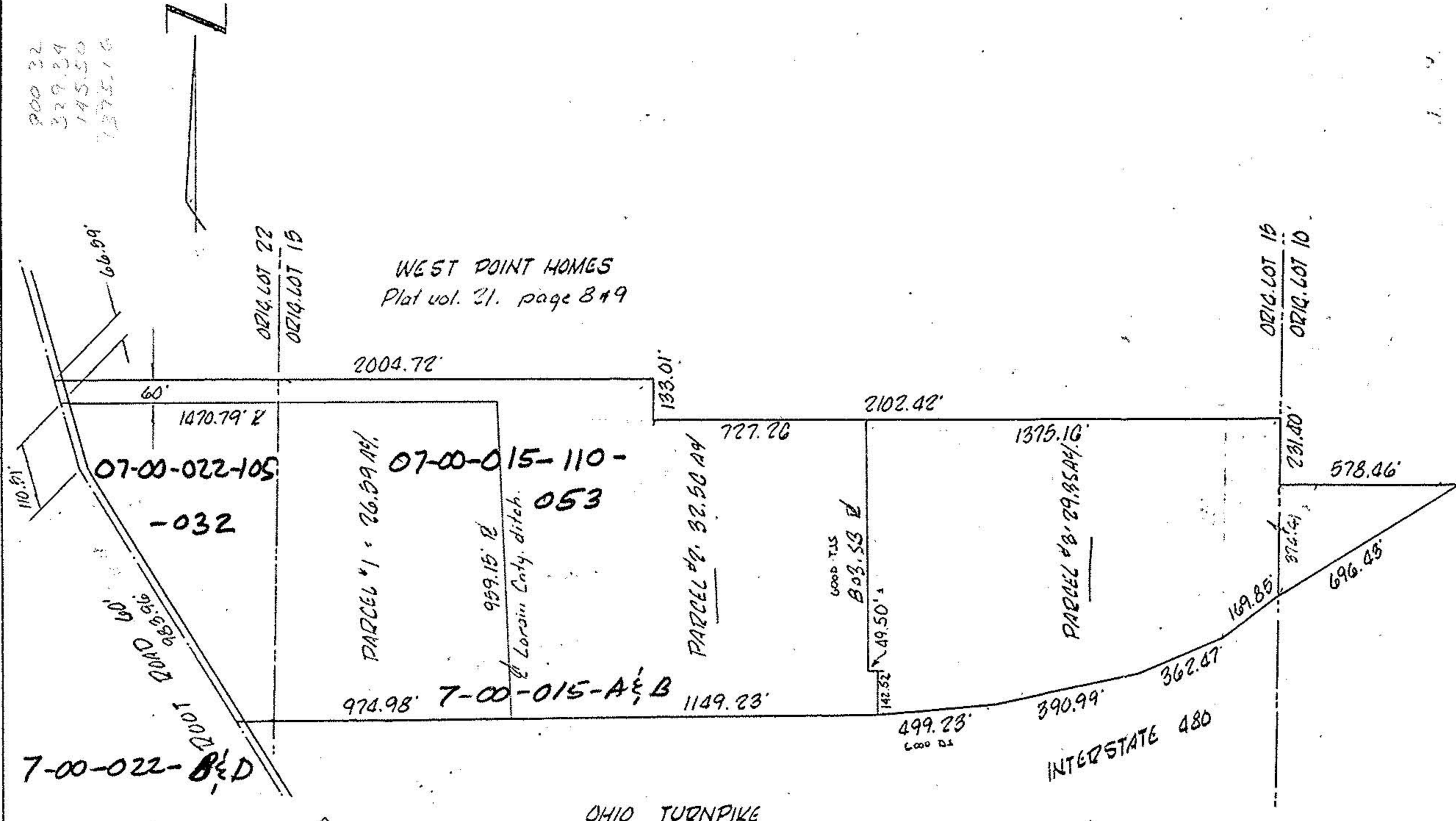

7-00-022-B & D

#11320  
APPROVED  
LORAIN CO.  
MAP DEPT.  
DATE 12/28/77  
PAGE 7-00-022B D  
7-00-015 A  
BY T. McNamee  
VOID AFTER

PREPARED FROM RECORD ONLY

Prepared for: WILLIAM T. CUMMINGS REALTY, AVON, OHIO

Scale: None Date: 2-9-77

Dr. by: Dave