

# MAP OF SURVEY FOR P.N. 07-00-014-101-029

SITUATED IN THE CITY OF NORTH  
RIDGEVILLE, COUNTY OF LORAIN AND  
STATE OF OHIO; AND KNOWN AS BEING  
PART OF ORIGINAL RIDGEVILLE TOWNSHIP  
LOT NO. 14.

PREPARED BY

**L.V. SURVEYING, INC.**  
11528 ROYALTON ROAD  
NORTH ROYALTON, OHIO 44130  
440-230-2565 FAX 230-2566



SCALE 1" = 20'-0"  
JANUARY 20, 1999

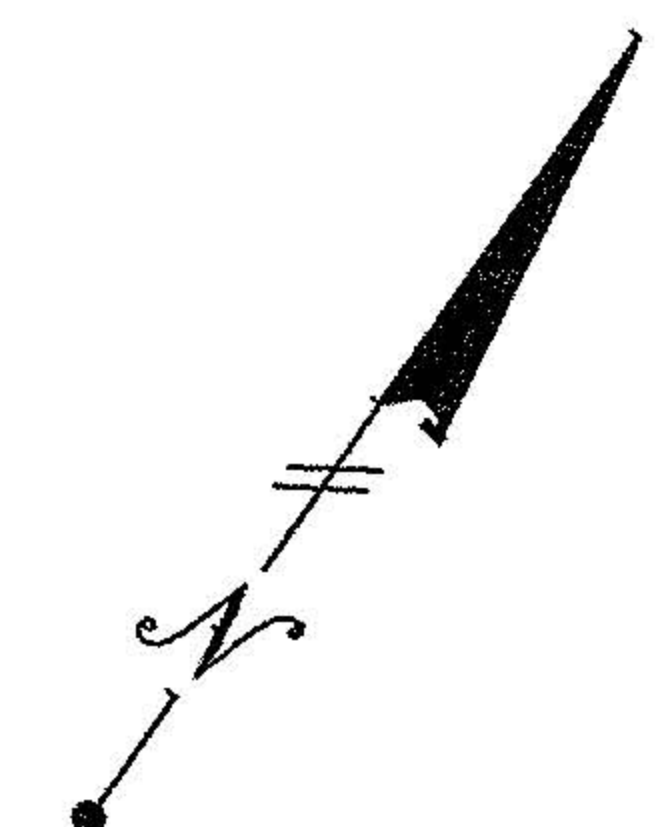

**SURVEY NOTE:**  
THE CLARK-WISE DEED IS A "REMAINDER" DEED EXCEPTING  
OUT THE PROPERTY CONVEYED TO THE WORKMAN. THEREFORE  
THE WORKMAN RECEIVE THEIR DEED DISTANCES. THE CLARK-  
WISE DEED INTENDS TO CONVEY 0.560 ACRES OF LAND AND  
THIS ACREAGE IS SUPPORTED ON THIS SURVEY.

THIS MAP IS A TRUE REPRESENTATION OF A SURVEY  
PERFORMED ON THE GROUND UNDER MY DIRECTION,  
ALL PERMANENT MONUMENTS WERE FOUND OR SET  
AS INDICATED HEREON, ALL DIMENSIONS SHOWN ARE  
EXPRESSED IN FEET AND DECIMAL PARTS THEREOF,  
ALL BEARINGS GIVEN ARE TO AN ASSUMED MERIDIAN  
AND ARE TO INDICATE ANGLES ONLY. ALL OF WHICH  
I BELIEVE TO BE CORRECT.

*Louise A. Veverka*  
LOUISE A. VEVERKA, P.S. 7513



EASTERLY LINE OF VOL. 806, PG. 115

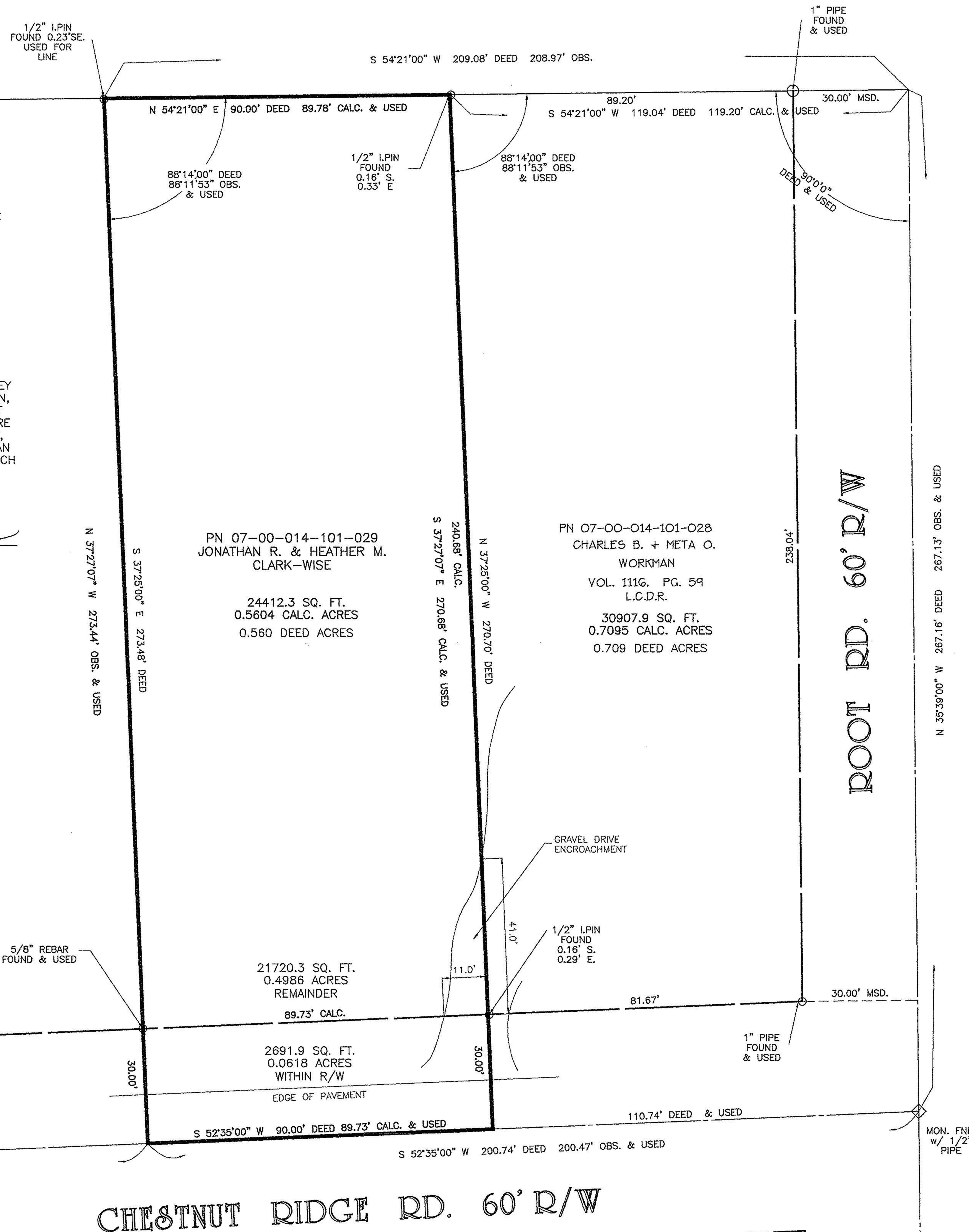

CHESTNUT RIDGE RD. 60' R/W

ROOT RD. 60' R/W