

12-00-029-000

#18254

12-G

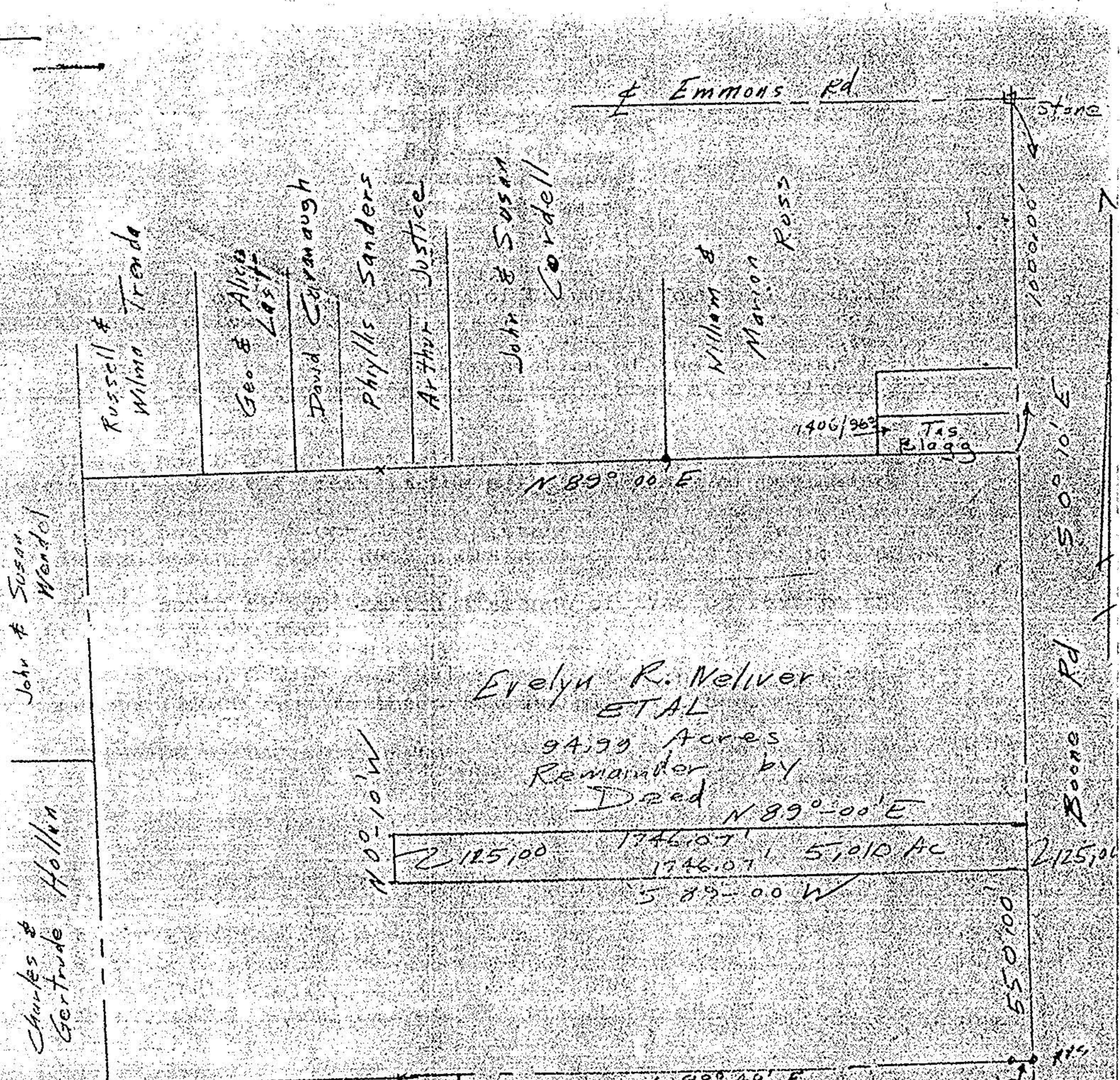

Evelyn R. Meliver
ETAL
94.99 Acres
Remainder by
Deed

#18254
APPROVED
LORAIN CO.
MAP DEPT.
DATE 12-15-88
PAGE 12-G
BY Carol Francis
VOID AFTER #18254

Survey for
John Andrews
Part of Original Lot 2
Columbia Township
Lorain County Ohio
Scale 1"=400' July 1988
#9

John Poznywak
Reg Surveyor
5292

JOHN POZYWAK
Registered Surveyor
624 EASTERN HEIGHTS
ELYRIA, OHIO 44035

9

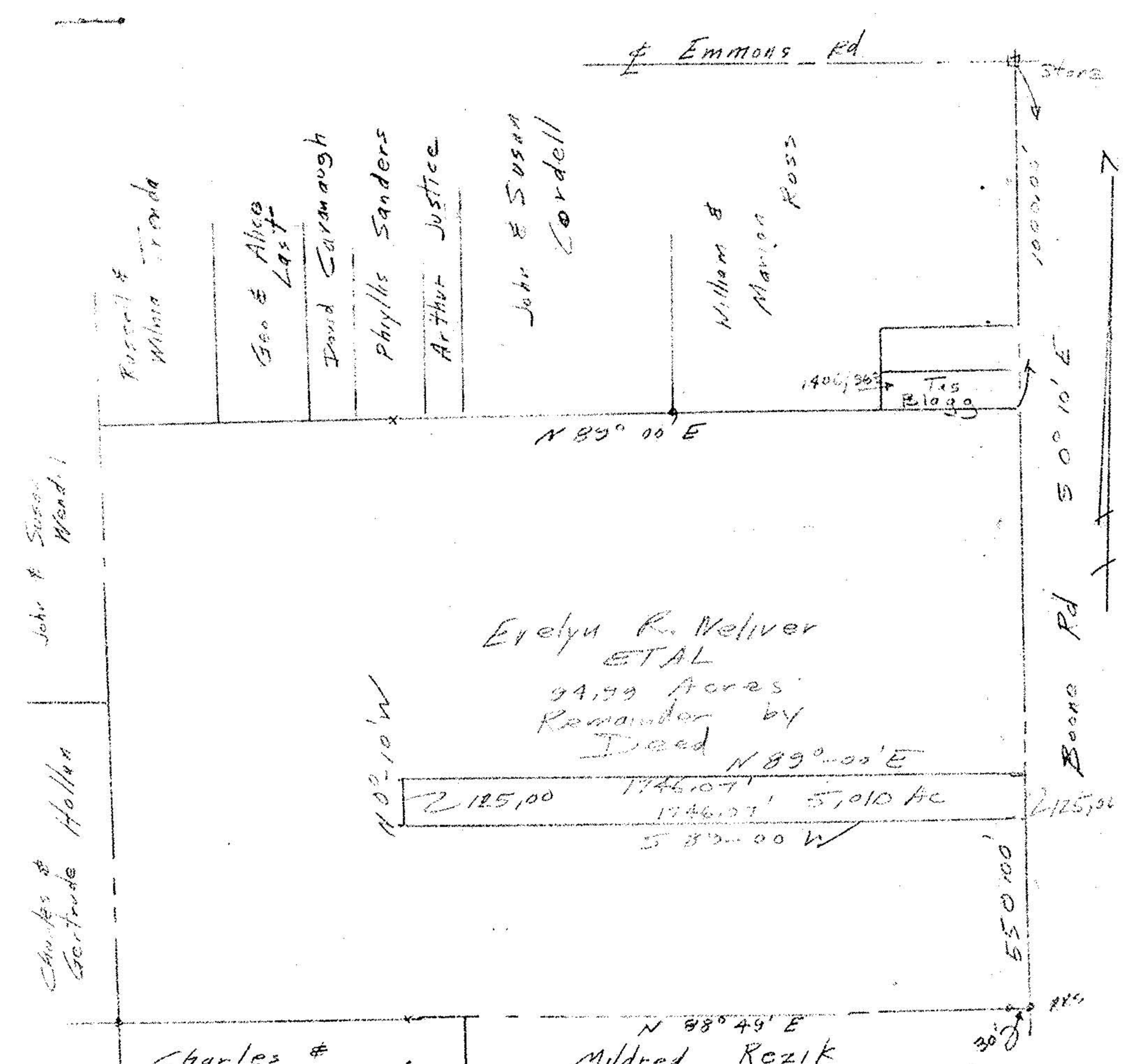

Evelyn R. Meliver
ETAL
94.99 Acres
Remainder by
Deed

Charles & Gertrude Hollan

Mildred Rezik

10's fd or set

John Poznywak
Reg Surveyor
5292

Survey for
John Andrews
Part of Original Lot 2
Columbia Township
Lorain County Ohio
Scale 1"=400' July 1988
#9

PHONE 322-2486

Being part of Original Lot 29 of Columbia Township, bounded and described as follows;

Beginning at the point of intersection of the Southeast corner of original lot 29 and the centerline of Boone Road at a railroad spike; thence

Thence North 0°-10' West along the centerline of Boone Road a distance of 550.00 feet to the principal place of beginning;

Thence South 89°-00' West a distance of 1746.06 feet to a point;

Thence North 0°-10' West a distance of 125.00 feet to a point;

Thence North 89°-00' East a distance of 1746.06 feet to the centerline of Boone Road;

Thence South 0°-10' East along the centerline of Boone Road a distance of 125.00 feet to the principal place of beginning;

Containing within said bounds 5.010 Acres of land be the same more or less but subject to all legal highways; and easement of record;