

11-00-028-B, A

1.05 set 20.0' # 19185

11-00-028-000

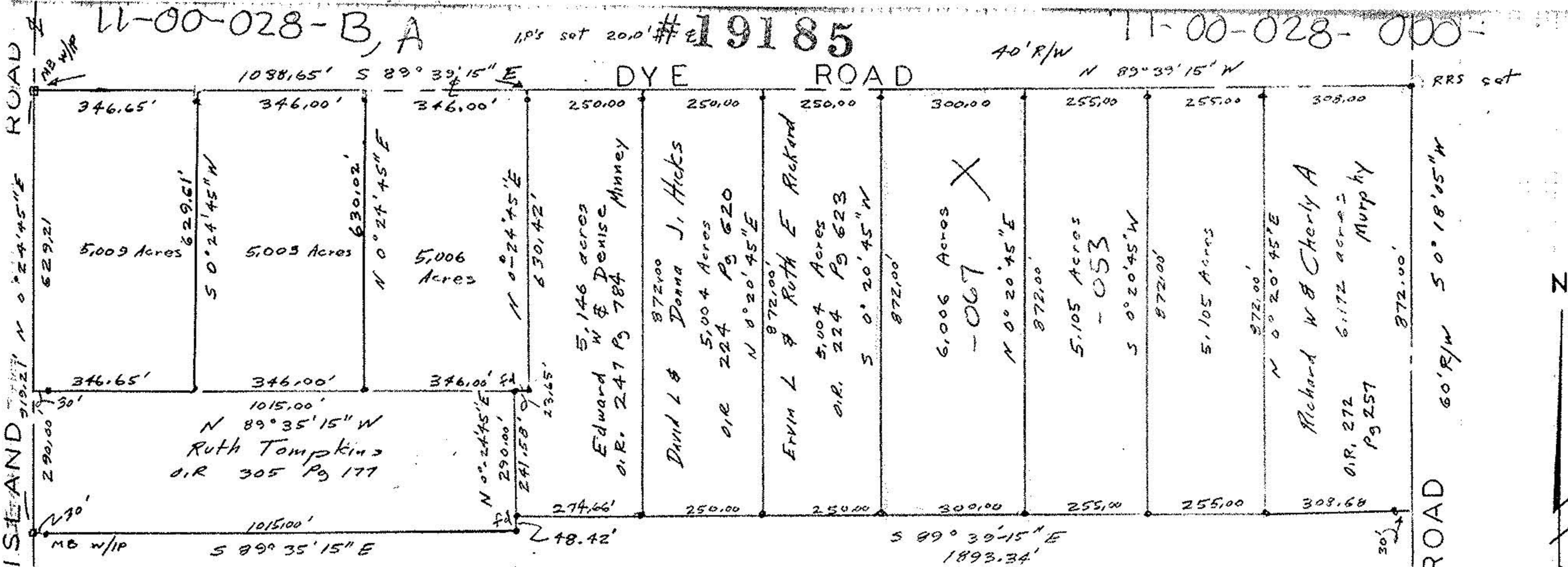

#19185

APPROVED  
LORAIN CO.  
MAP DEPT.

DATE 10-23-90  
PAGE 11-00-028-B

CAROLYN  
BY FRANCIS

VOID AFTER # 19185

John Poznywak  
Reg Surveyor  
#5292

Charles Tomkins  
(Jean Hornby, Administratrix)  
41.610 Acres

Alvin & Dorothy  
Petrykowski

David & Susan Vallant

subject to all easements of record

Survey for Jean Hornby  
Part of Original Lot 28  
Eaton Township  
Lorain County Ohio  
Scale 1" = 200' July 31, 1989

