

5282

11-00-027-000

5282

11-00-027-A

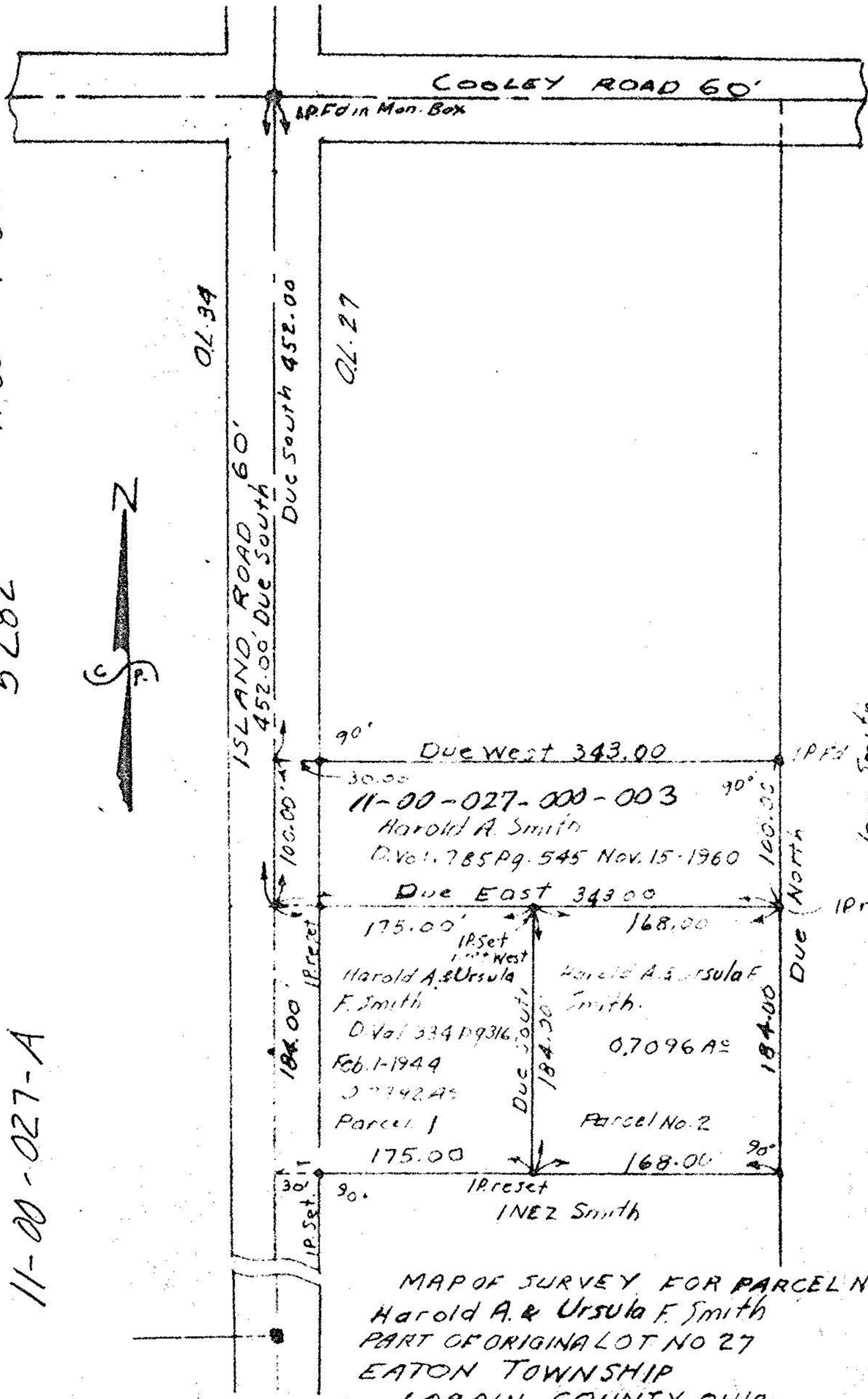
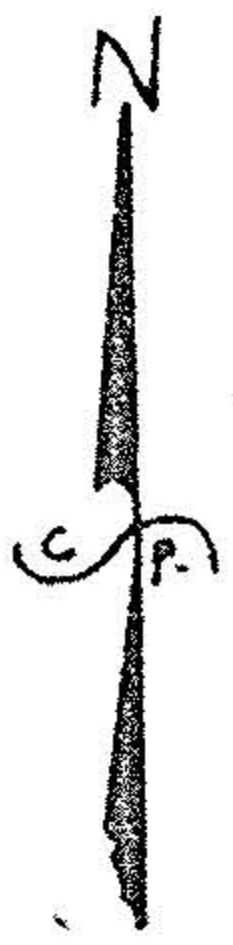

MAP OF SURVEY FOR PARCEL NO. 2  
 Harold A. & Ursula F. Smith  
 PART OF ORIGINAL LOT NO 27  
 EATON TOWNSHIP  
 LORAIN COUNTY OHIO  
 Scale 1" = 100' JULY 31-1971  
 C.E. Penfound Reg. Surveyor No 3200

INEZ Smith