

ISLAND ROAD  
60' R/W  
N 0° 24' 45" E

DYE ROAD

REED ROAD  
60' R/W

1015.00'  
N 89° 35' 15" W  
Harold C & Ruth Tompkins  
O.R. 167 Pg 929

Charles Tomkins  
(Jean Hornby, Administratrix)  
Remainder 61.87 Acres

Alvin & Dorothy  
Petrykowski

David A & Susan Vallant

• Iron pipes set

John Poznywak  
Reg Surveyor  
# 5292

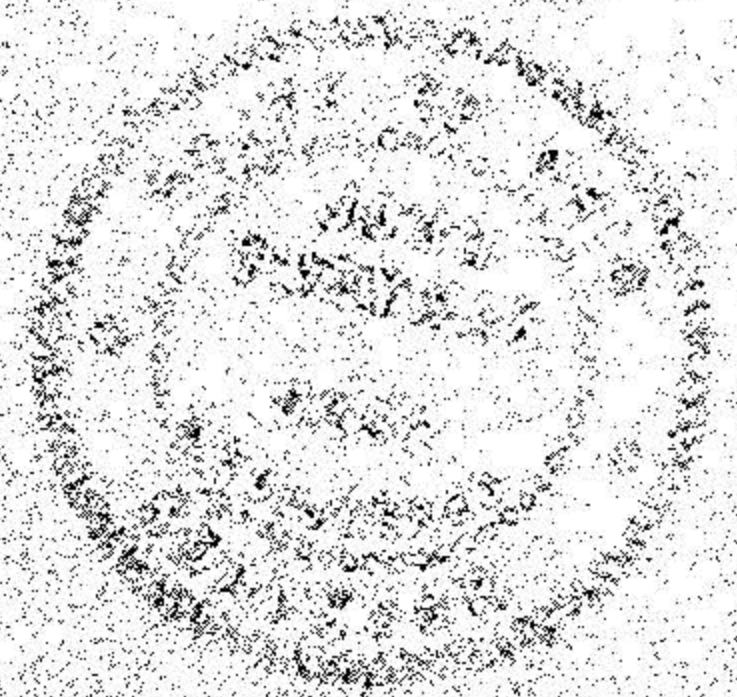

Survey for Jean Hornby  
Part of Original Lot 28  
Eaton Township  
Lorain County Ohio  
Scale 1" = 200' July 31, 1989



#18703  
APPROVED  
LORAIN CO.  
MAP DEPT.  
DATE 10-31-89  
PAGE 11-00-028-A#B  
BY T. McMain  
VOID AFTER 18703

