

ISLAND ROAD

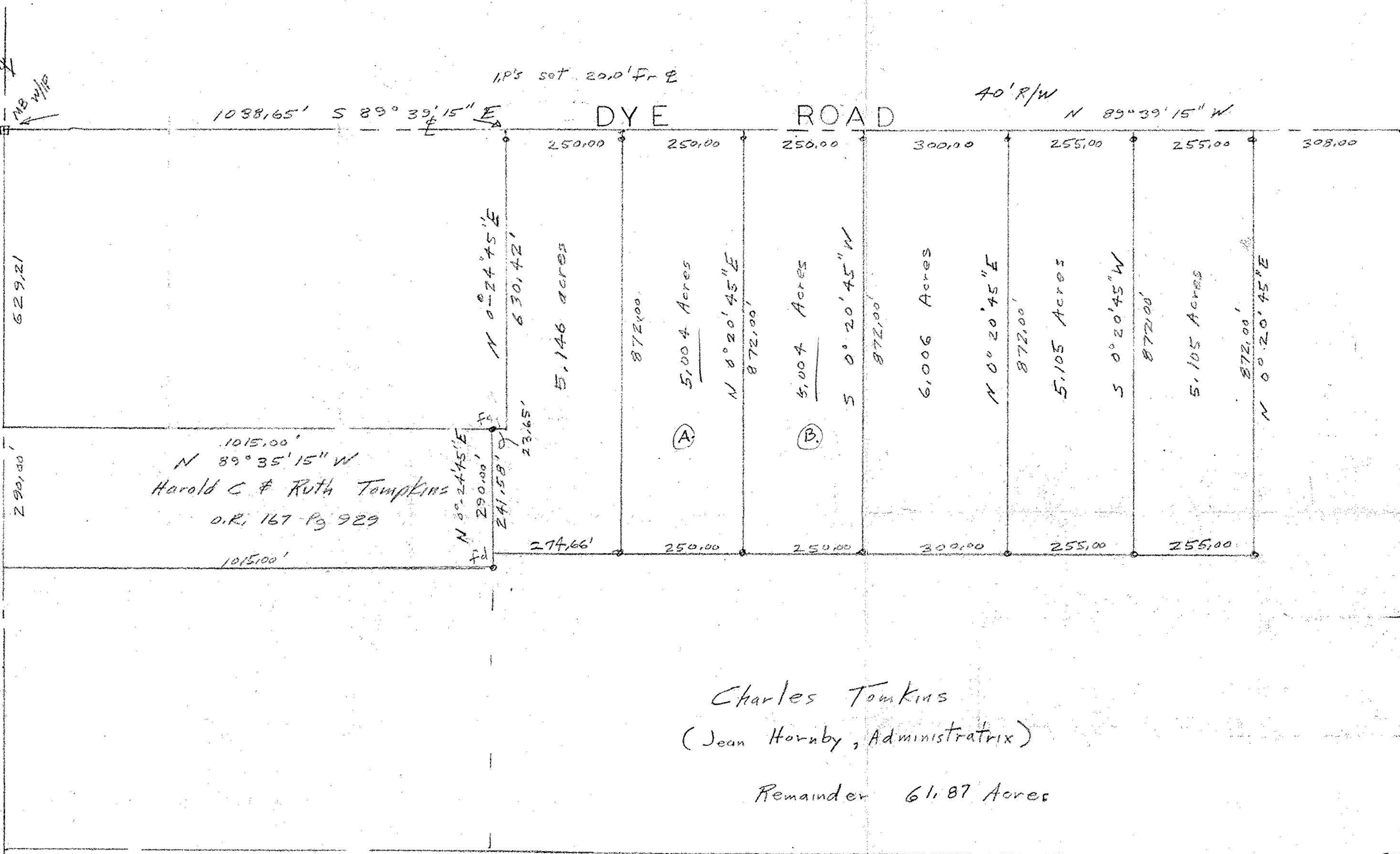

1015.00'
 $N 89^{\circ} 35' 15'' W$
 Harold C & Ruth Tompkins
 O.R. 167 Pg 929

Charles Tomkins
 (Jean Hornby, Administratrix)
 Remainder 61.87 Acres

Alvin & Dorothy
 Petrykowski

David A & Susan Vallant

• Iron pipes set

John Poznywak
 Reg Surveyor
 #5292

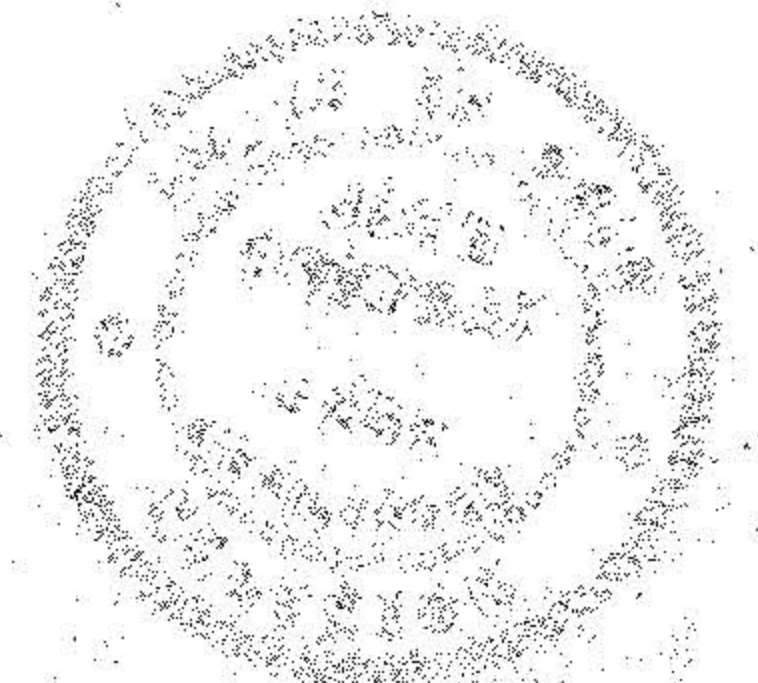

Survey for Jean Hornby
 Part of Original Lot 28
 Eaton Township
 Lorain County Ohio
 Scale 1" = 200' July 31, 1989

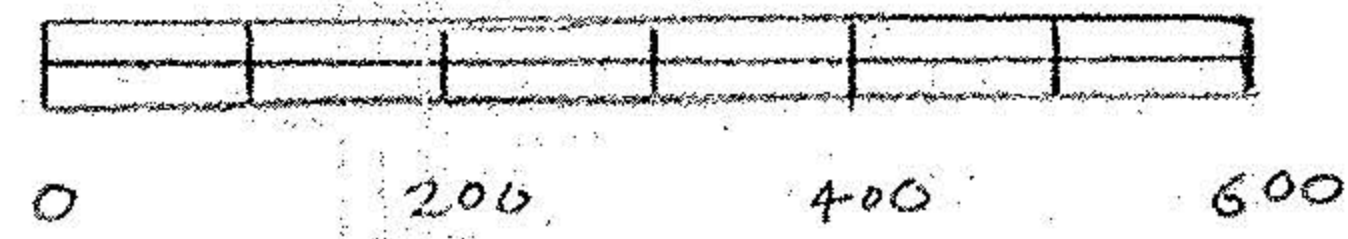

#18656

APPROVED	
LORAIN CO.	
MAP DEPT.	
DATE 10-4-89	
PAGE 11-00.028 A & B	
BY T. McMain	
VOID AFTER	18656