



LAUNDON • SIMON • CAHL & ASSOC. INC.  
CONSULTING ENGINEERS & SURVEYORS  
ELYRIA, OHIO 44035

SURVEY FOR:

JAMES & SHERRY WILSON

Orig. Lot 29	City of	Date 7-23-85 Scale 1"=100'
Orig. Sec	Village of	Dwn. by R.G.S. Chkd. by
Tract	County of LORAIN	Job No. 85-1394 F.B. —
Township of EATON	State of OHIO	Printed JUL 23 1985



ISLAND ROAD

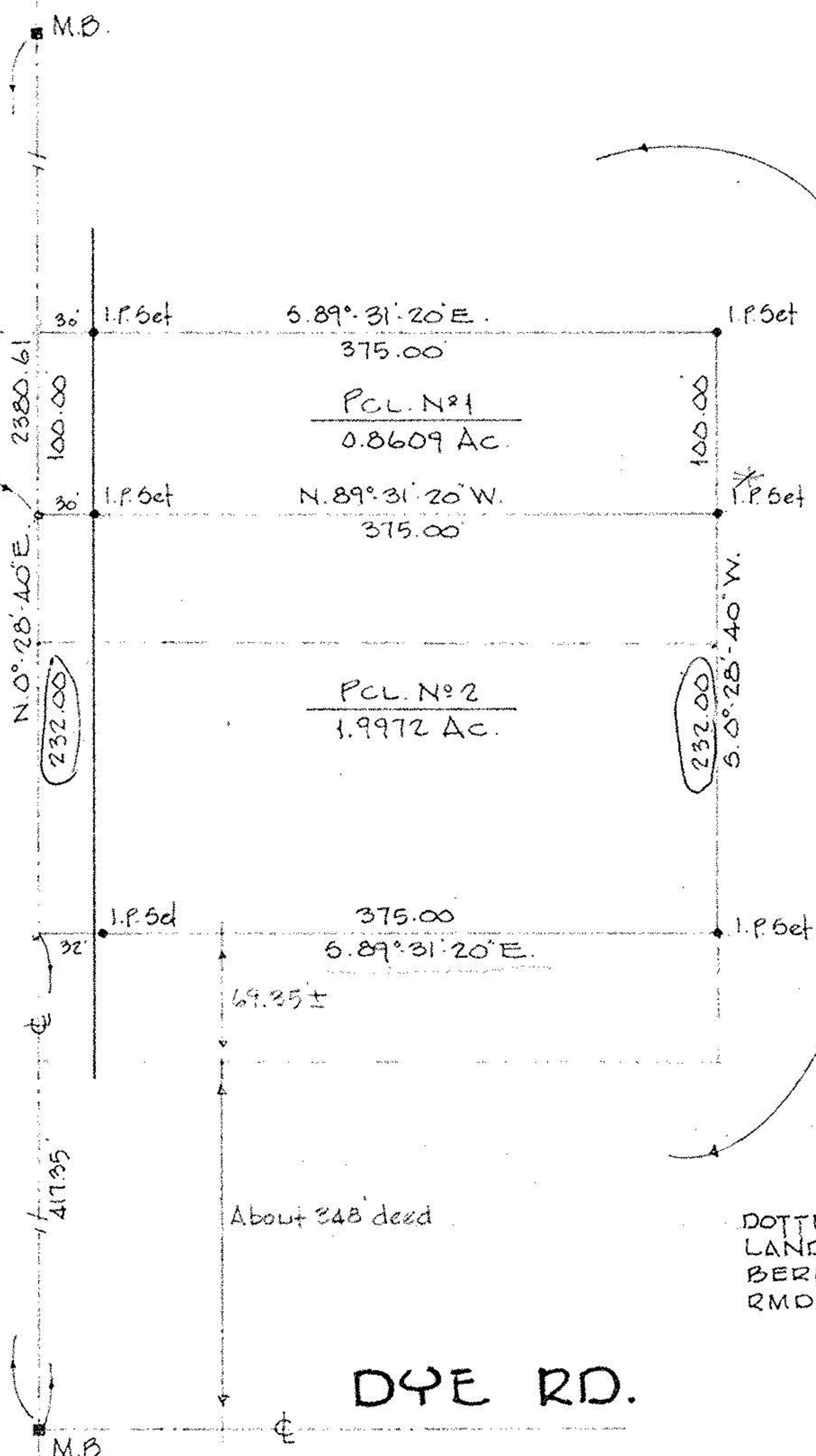

E. MAX & MARGERY E. HOUSTON  
V. 1298 P. 415

#16323  
APPROVED.  
LORAIN CO.  
MAP DEPT.

DATE 8.15.85

PAGE 11-00-029-A

BY T. McVair

VOID

DOTTED LINES INDICATE  
LANDS CONVEYED TO  
BERNEICE V. GRILLS BY  
RMOR. FROM D.V. 1298 P. 415

DYE RD.

11-00-029-A #16323 11-00-029-000