

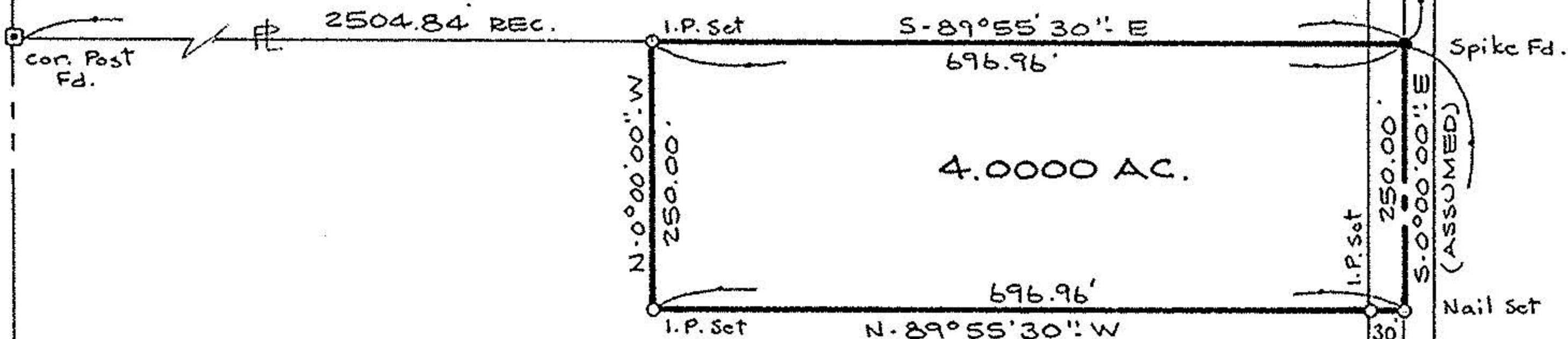

HELEN A. SIMMONS
 JOSEPH J. SIMMONS
 D.V. 1336 P. 358



NESTE J. THEODORE
 ARTEMIS N. THEODORE

O.R.V. 58 P. 543

61.00 AC. ± REC.

(77 AC. ± REM.)

(11-00-032-000-002)

19065

APPROVED
 LORAIN CO.
 MAP DEPT.

DATE 7-26-90

PAGE 11-C

CAROLYN
 BY FRANCIS

VOID AFTER # 19065

BOUNDARY SURVEY

PART OF EATON TOWNSHIP

ORIG. LOT NO 32

TOWNSHIP OF EATON

COUNTY OF LORAIN

STATE OF OHIO

David L. Elwell
 REG. SURV. NO. 6333

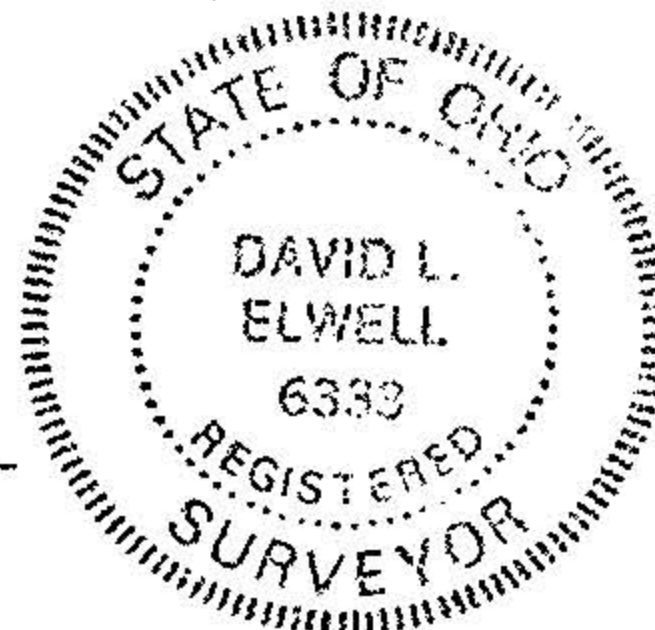

PREPARED BY KS ASSOCIATES INC.
 ENGINEERS SURVEYORS

DYE ROAD
 Mon. Fd.