SURVEY

OF PART OF

ORIGINAL EATON TWP. LOT No. 33

COUNTY OF LORAIN STATE OF OHIO

DATE: MARCH 1986
SCALE: 1"=200'

17.99 ACRE SPLIT APRIL, 1986

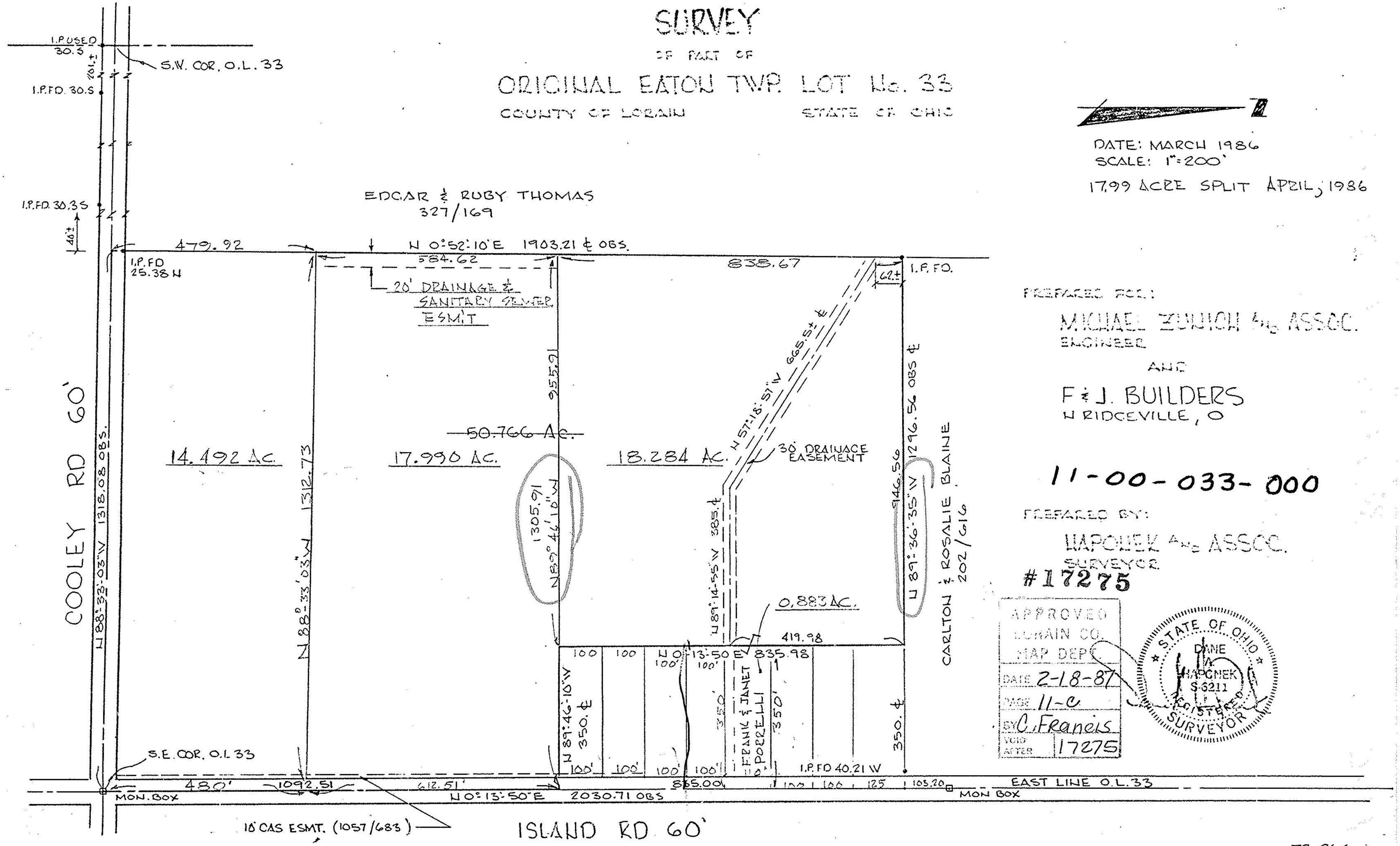

PREPARED FOR:

MICHAEL ZUNICH AND ASSOC.
ENGINEER

AND

F & J. BUILDERS
N RIDGEVILLE, O

11-00-033-000

PREPARED BY:

HAPONEK AND ASSOC.
SURVEYOR

#17275

APPROVED
LORAIN CO.
MAP DEPT.
DATE 2-18-87
PAGE 11-C
BY C. Francis
VOID AFTER 17275

STATE OF OHIO
DANE A. HAPONEK
S-6211
REGISTERED SURVEYOR

73-266