

**SURVEY**

Sublot(s) \_\_\_\_\_  
 Subd'n \_\_\_\_\_

Township EATON Tract \_\_\_\_\_  
 Orig. Lot(s) 33 Sec. \_\_\_\_\_  
 County of LOZAIN State of Ohio  
 Corporation \_\_\_\_\_

11-00-033-000  
 #17932  
 11-C

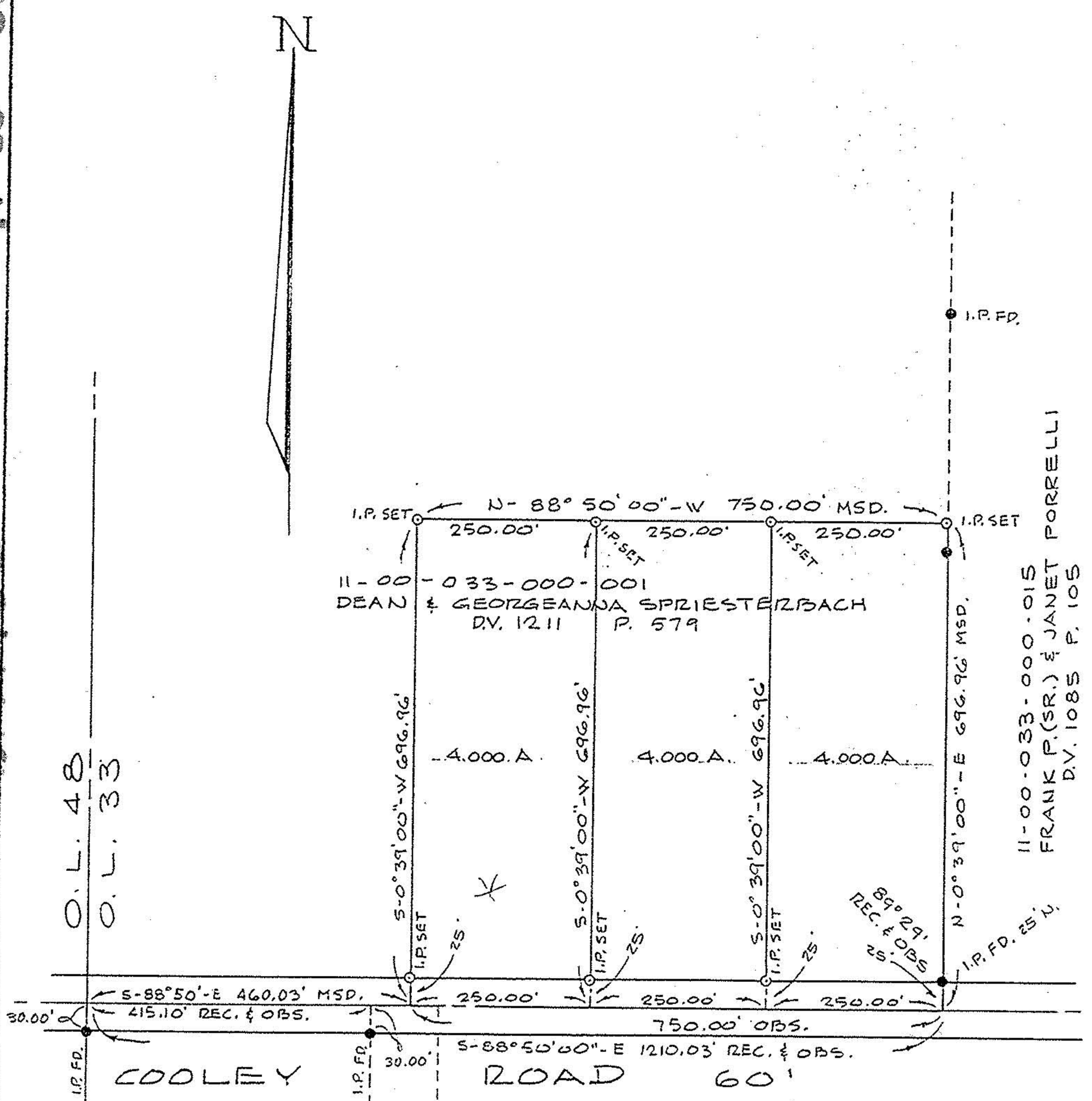

11-00-033-000-015  
 FRANK P. (SR.) & JANET PORRELLI  
 D.V. 1085 P. 105

**#17932**

APPROVED  
 LORAIN CO.  
 MAP DEPT.  
 DATE 5-3-88  
 PAGE 11-C  
 BY CAROL-FRANZIS  
 VOID  
 AFTER  #17932

Prepared for: DEAN SPRIESTERBACH  
 593 COOLEY RD. GRAFTON, OHIO