

PLAT FOR BRUCE LUBINSKI
 PART OF ORIGINAL LOT NO. 37
 EATON TOWNSHIP, LORAIN COUNTY
 STATE OF OHIO

#13009

APPROVED
LORAIN CO.
MAP DEPT.
DATE 8-21-79
PAGE 11-6
BY <i>[Signature]</i>
VOID AFTER

SCALE: 1"=50'

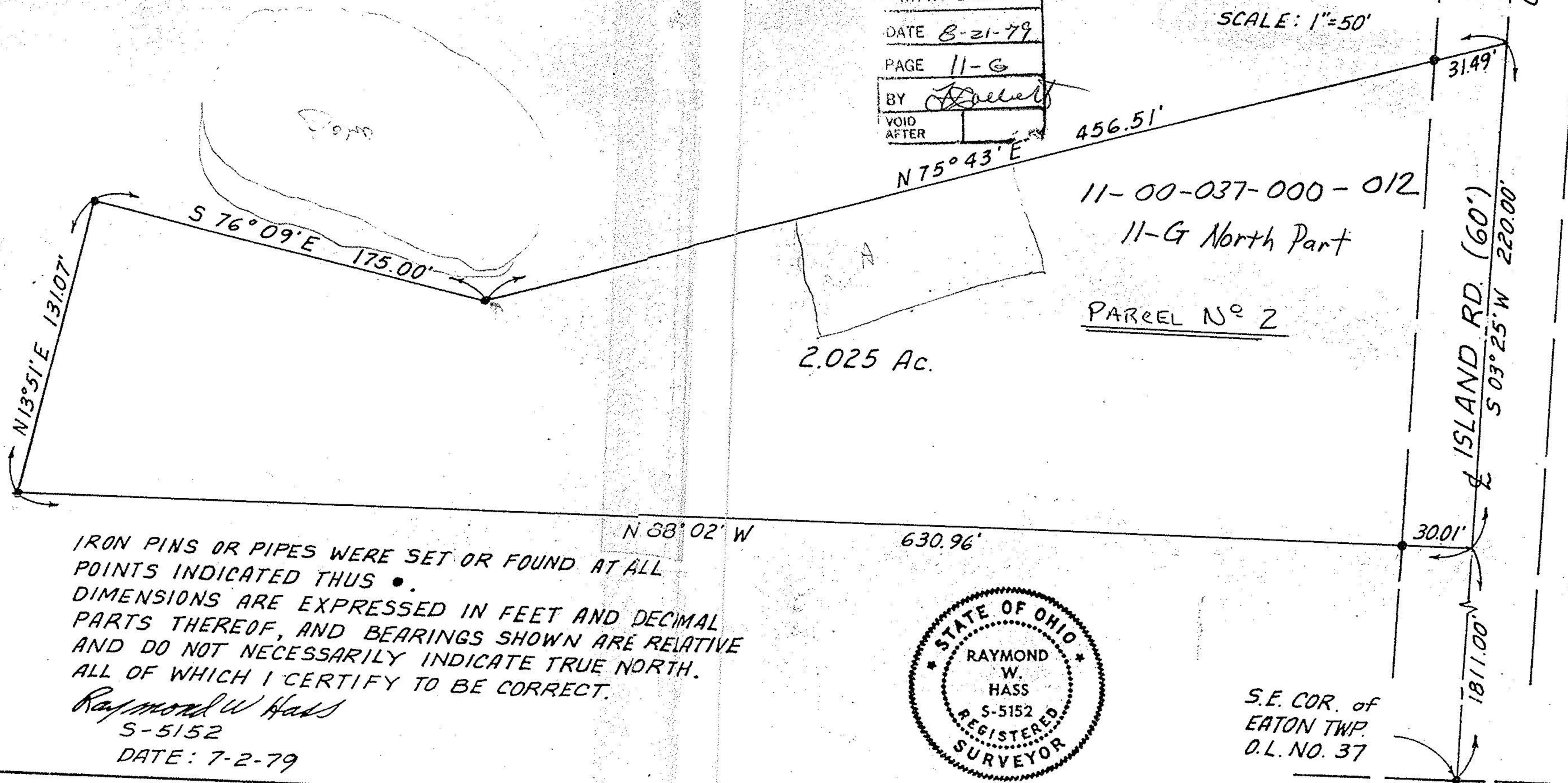

11-00-037-000-012
 11-G North Part
 PARCEL NO 2

2.025 Ac.

IRON PINS OR PIPES WERE SET OR FOUND AT ALL
 POINTS INDICATED THUS •
 DIMENSIONS ARE EXPRESSED IN FEET AND DECIMAL
 PARTS THEREOF, AND BEARINGS SHOWN ARE RELATIVE
 AND DO NOT NECESSARILY INDICATE TRUE NORTH.
 ALL OF WHICH I CERTIFY TO BE CORRECT.

Raymond W. Hass
 S-5152
 DATE: 7-2-79

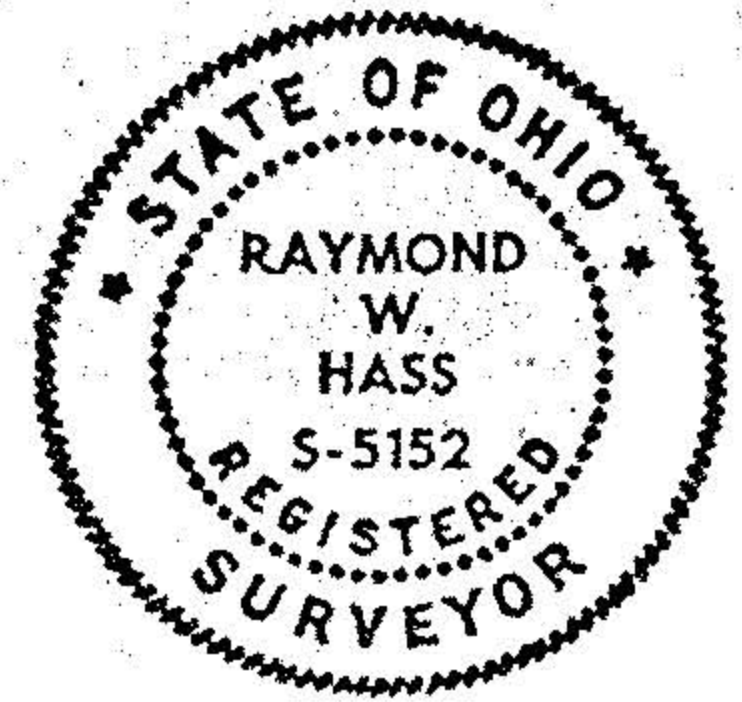

S.E. COR. of
 EATON TWP.
 O.L. NO. 37