

LOT SPLIT
for
FRANK L. CLARKE

SITUATED IN THE TOWNSHIP OF COLUMBIA, COUNTY OF LORAIN
AND THE STATE OF OHIO, BEING PART OF ORIGINAL LOT 29,
COLUMBIA TOWNSHIP.

SLABE & MACKAY - Civil Engineers & Surveyors

SCALE 1" = 100.00' OCTOBER 1990

0 100 200



Richard Mackay
RICHARD R. MACKAY REGISTERED SURVEYOR No. 4195

ACCEPTANCE

WE THE UNDERSIGNED OWNERS OF THE LAND SHOWN HEREON, DO HEREBY
ACCEPT THIS PLAT AND LOT SPLIT OF THE SAME.

FRANK L. CLARKE _____ PATRICIA L. VOLDRICH-CLARKE _____
COUNTY OF LORAIN
STATE OF OHIO.

BEFORE ME A NOTARY PUBLIC IN AND SAID COUNTY
AND STATE, PERSONALLY APPEARED THE ABOVE SIGNED
FRANK L. CLARKE & PATRICIA L. VOLDRICH-CLARKE
WHO ACKNOWLEDGED THAT THEY DID SIGN THE FORGOING INSTRUMENT AND
THAT THE SAME IS THEIR FREE ACT AND DEED PERSONALLY
IN WITNESS, THEREOF, I HAVE HERE UNTO SET MY HAND AND OFFICIAL SEAL AT
_____, OHIO, THIS _____ DAY OF _____, 1990.

NOTARY PUBLIC

APPROVALS

THIS PLAT APPROVED BY THE PLANNING COMMISSION OF THE
TOWNSHIP OF COLUMBIA, OHIO, THIS _____ DAY OF _____, 1990.

CHAIRMAN

SECRETARY

THIS PLAT APPROVED BY THE ENGINEER OF THE COUNTY OF
LORAIN, OHIO, THIS _____ DAY OF _____, 1990.

ENGINEER

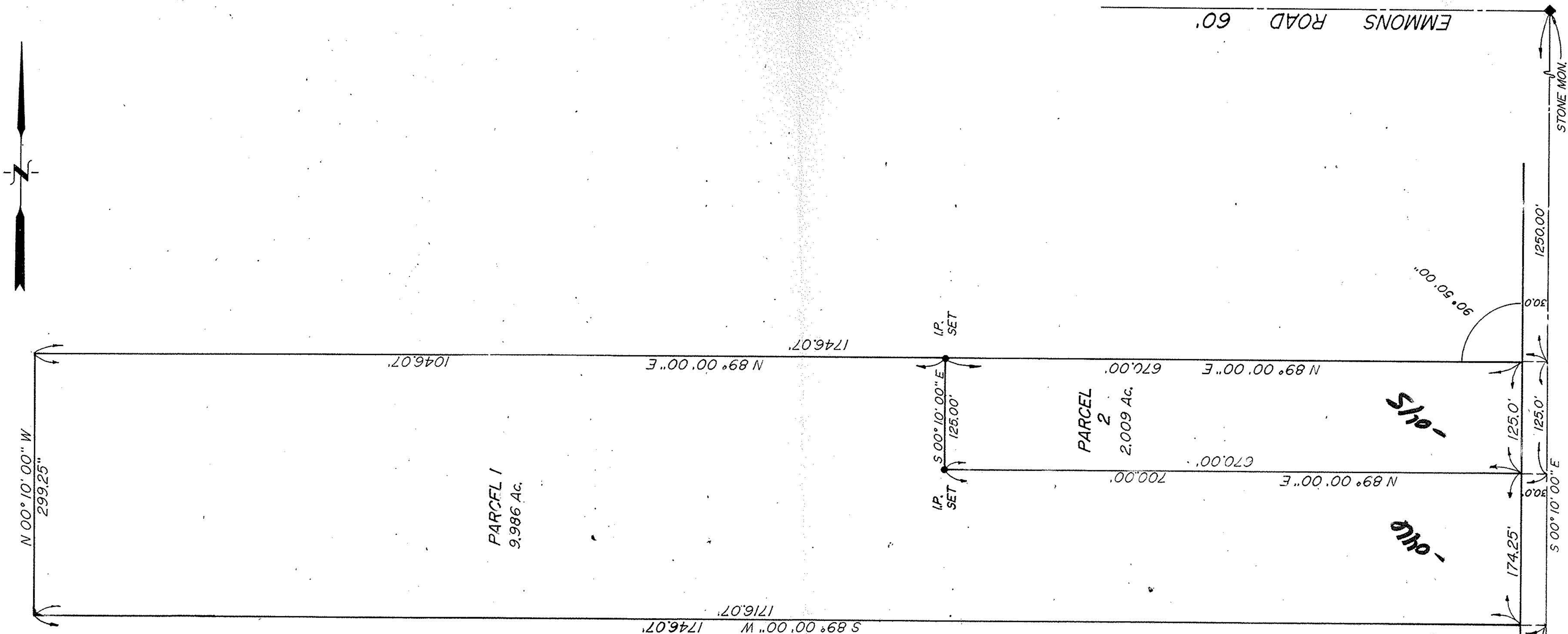

BOONE ROAD 60'

#19181

APPROVED	APPROVED
LORAIN CO.	LORAIN CO.
MAP DEPT.	MAP DEPT.
DATE 10-24-90	DATE 10-24-90
PAGE 12-9	PAGE 12-9
BY CAROLYN FRANCIS	BY CAROLYN FRANCIS
VOID AFTER # 19181	VOID AFTER # 19181