

11-00-045-000

#17273

11-00-045-A



LAUNDON . SIMON . CAHL & ASSOC. INC.
 CONSULTING ENGINEERS & SURVEYORS
 219 COURT ST. ELYRIA, OHIO 44035

SURVEY FOR THE:
EATON TOWNSHIP TRUSTEES

Orig. Lot 45	City of	Date SEPT. 12, 1986 Scale 1"=100'
Orig. Sec	Village of	Dwn. by R.G.S. Chkd. by C.J.
Tract	County of LORAIN	Job No. 86-1528 F.B.
Township of EATON	State of OHIO	Printed

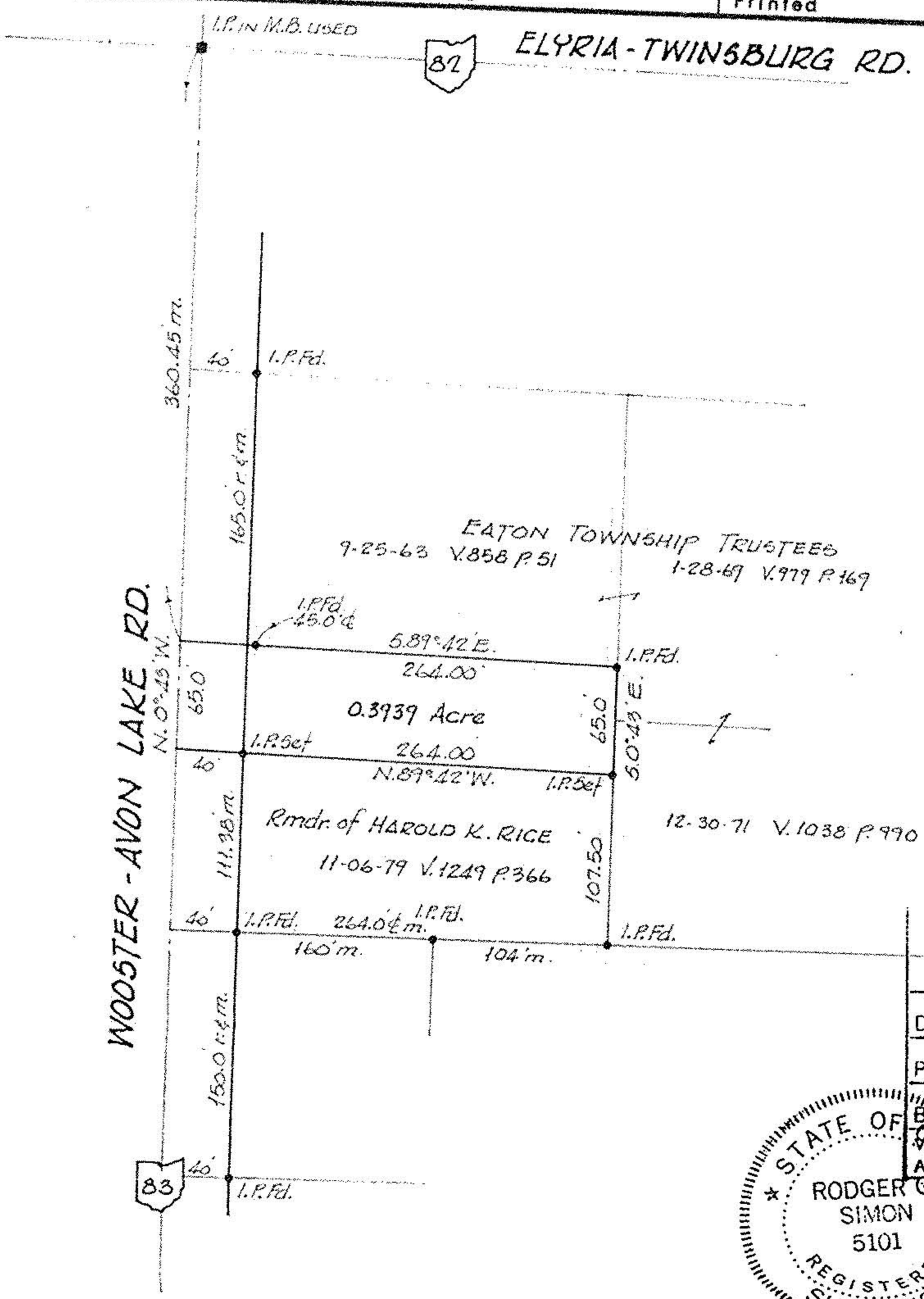

EATON TOWNSHIP TRUSTEES
 9-25-63 V. 858 P. 51
 1-28-69 V. 979 P. 169

Rmder. of HAROLD K. RICE
 11-06-79 V. 1249 P. 366

12-30-71 V. 1038 P. 990

#17273

APPROVED
LORAIN CO
MAP DEPT
DATE 2-17-87
PAGE 11-00-045-A
BY <i>R. Francis</i>
AFTER 17273

