

OL 48

OL 33

PROPOSED LOT SPLIT MAP FOR  
MICHAEL F. SAUTER

BEING PART OF ORIGINAL EATON TOWNSHIP LOT No. 47

COUNTY OF LORAIN, STATE OF OHIO

SCALE 1" = 200'

JUNE 8, 2001  
JUNE 11, 2001  
OCTOBER 17, 2001  
DECEMBER 17, 2001

BELDEN - COOLEY FARMS ALLT. PROPOSED

I HEREBY STATE THAT THIS A TRUE AND ACCURATE REPRESENTATION OF THE PREMISES SHOWN HEREON AND THAT IT WAS BASED ON AN ACTUAL SURVEY PERFORMED BY ME ON THE GROUND ON JUNE 8, 2001 AND THAT IT WAS DONE IN ACCORDANCE WITH THE MINIMUM STANDARDS FOR BOUNDARY SURVEYS IN THE STATE OF OHIO AS ADOPTED IN CHAPTER 4733-37, OF THE ADMINISTRATIVE CODE, ALL TO THE BEST OF MY KNOWLEDGE, INFORMATION AND PERSONAL BELIEFS. DISTANCES ARE GIVEN IN FEET AND DECIMAL PARTS THEREOF. COURSES ARE GIVEN TO AN ASSUMED MERIDAN AND ARE USED TO INDICATE ANGLES ONLY.

CIPS - CAPPED 5/8" IRON PIN SET

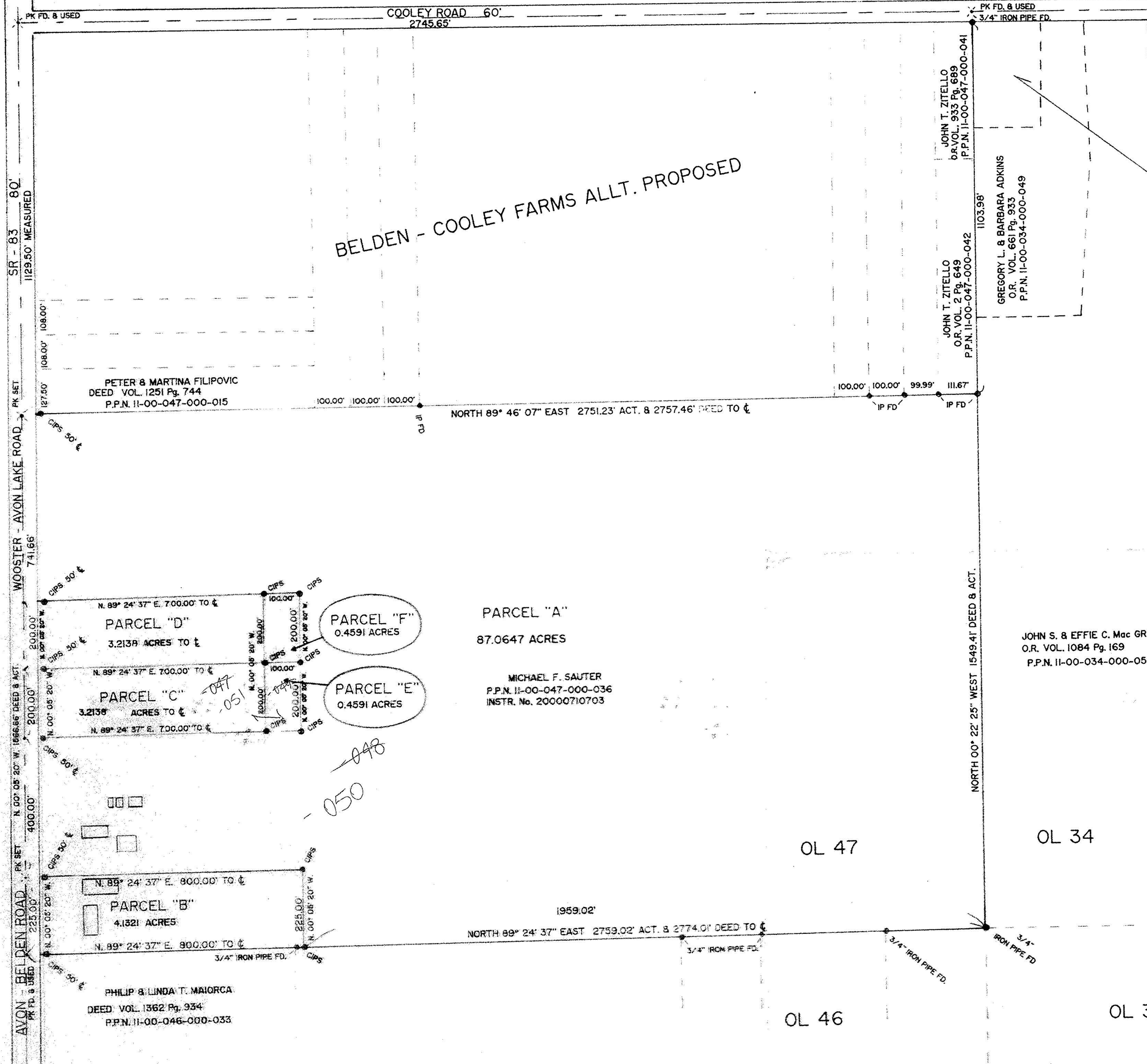

PARCEL "A"  
87.0647 ACRES

MICHAEL F. SAUTER  
P.P.N. 11-00-047-000-036  
INSTR. No. 20000710703

JOHN S. & EFFIE C. Mac GREGOR  
O.R. VOL. 1084 Pg. 169  
P.P.N. 11-00-034-000-050

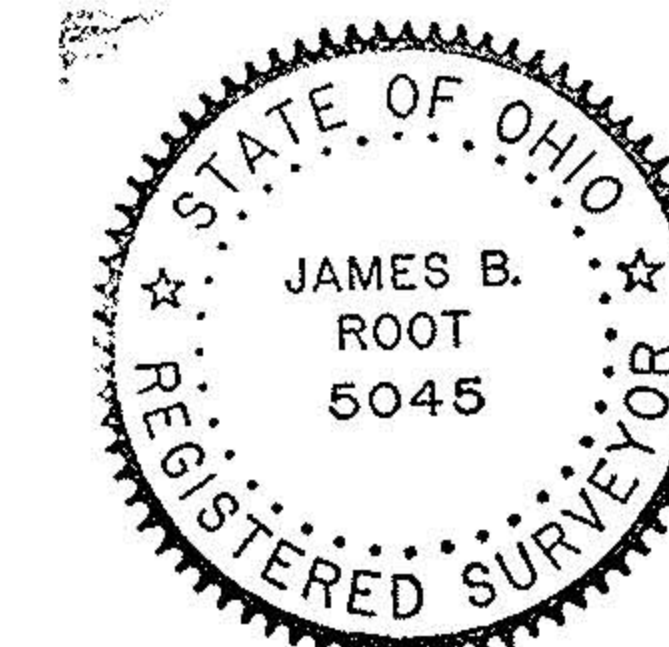

BY,  
JAMES B. ROOT  
REGISTERED SURVEYOR No. 5045

No 00958  
APPROVED  
LORAIN CO.  
MAP DEPT  
DATE 1-10-02  
PAGE 11-00-047-A  
BY JHATFIELD  
\* 02-00958

No 00977  
APPROVED  
LORAIN CO.  
MAP DEPT  
DATE 1-31-02  
PAGE 11-00-047-A  
BY JHATFIELD  
\* 02-00977

