

1" = 100'

#15812

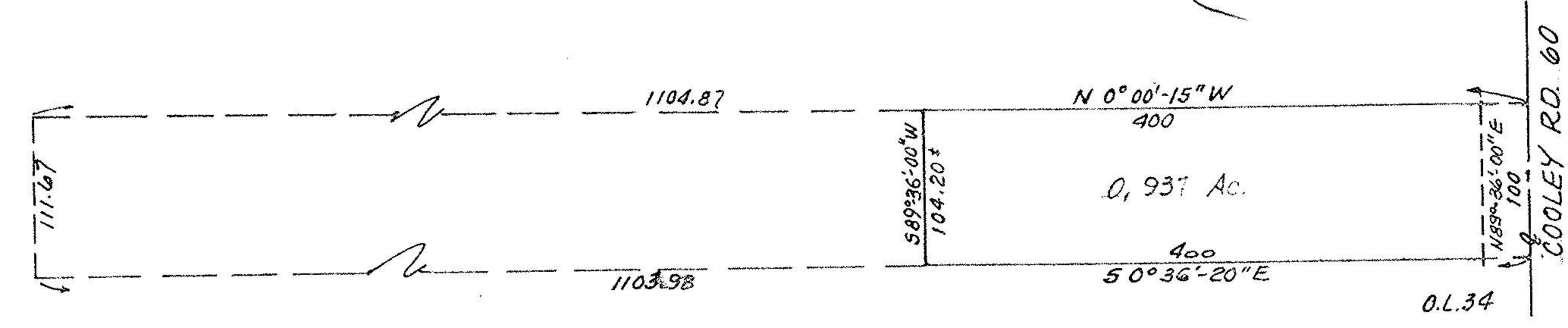

#15812
 APPROVED
 LORAIN CO.
 MAP DEPT.
 DATE 9-27-84
 PAGE 11-00-047-B
 BY [Signature]
 VOID AFTER 15812

PROPOSED PARCEL SPLIT

PART of P.P. #11-00-047-000-033
 PART of
 SUBLOT #35 of BELDEN-COOLEY FARMS ALLOT. (PROPOSED)

PLAT VOL. PAGE
 PART of ORIG. EATON TWP. LOT 47
 NOW in CITY of LORAIN COUNTY, OHIO

THIS IS NOT A PLAT OF SURVEY;
 FOR: RANDALL B. FRATIANNI
 McGLINCHY & ASSOCIATES INC.
 SEPT 25, 1984 #848539A

TAX MAP PG 11-00-047-B

COOLEY RD. 60

MAP OF LAND FOR
 JAMES K. AND
 MARY ANN JAMES

TOWNSHIP OF EATON ÷
 LORAIN COUNTY ÷ OHIO
 PART OF ORIGINAL EATON
 TOWNSHIP LOT No. 47.

DISTANCES ARE IN FEET
 AND DECIMAL. BEARINGS ARE
 FOR ANGLE CALC. ONLY. ALL
 OF WHICH WE CERTIFY TO BE
 CORRECT.

SCALE: 1" = 100'
 946437 1984 [Signature]

PROFESSIONAL ENGINEER
 & SURVEYOR No. 4289.

871-4075
 937-5353
 #15812

APPROVED
 LORAIN CO.
 MAP DEPT.

DATE 9.20.84

PAGE 11-00-047-B

BY T. McMain

VOID AFTER



LINE BETWEEN D.A. & JULIE A. DURKEE
 & JACOB SCHUSTER AGREEMENT RECORDED VOL. 6 PG. 255

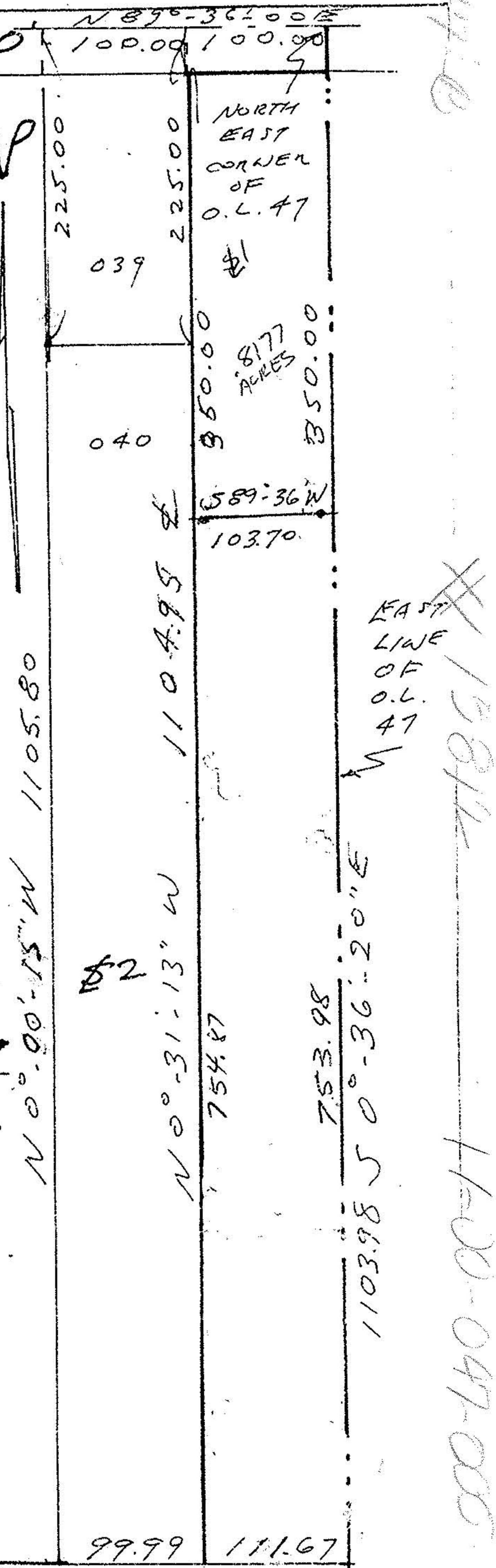

11-00-047-B

#15812

11-00-047-B