

JOHN W. TERNES D.V. 767 P. 84

DEAN & GEORGEANNA SPRIESTERSBACH D.V. 1211 P. 579
(70.61 AC. / 53.56 AC. REM.)

BOUNDARY SURVEY

PART OF EATON TOWNSHIP
ORIGINAL LOT NUMBER 48
TOWNSHIP OF EATON
COUNTY OF LORAIN STATE OF OHIO

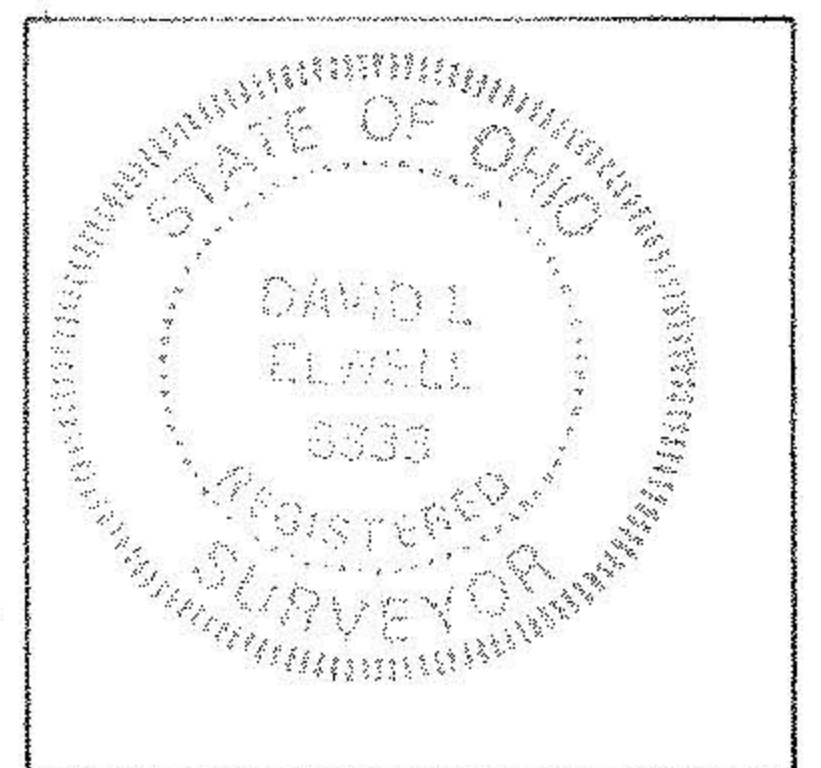

David L. Elwell
DAVID L. ELWELL REG. SURV. #6333

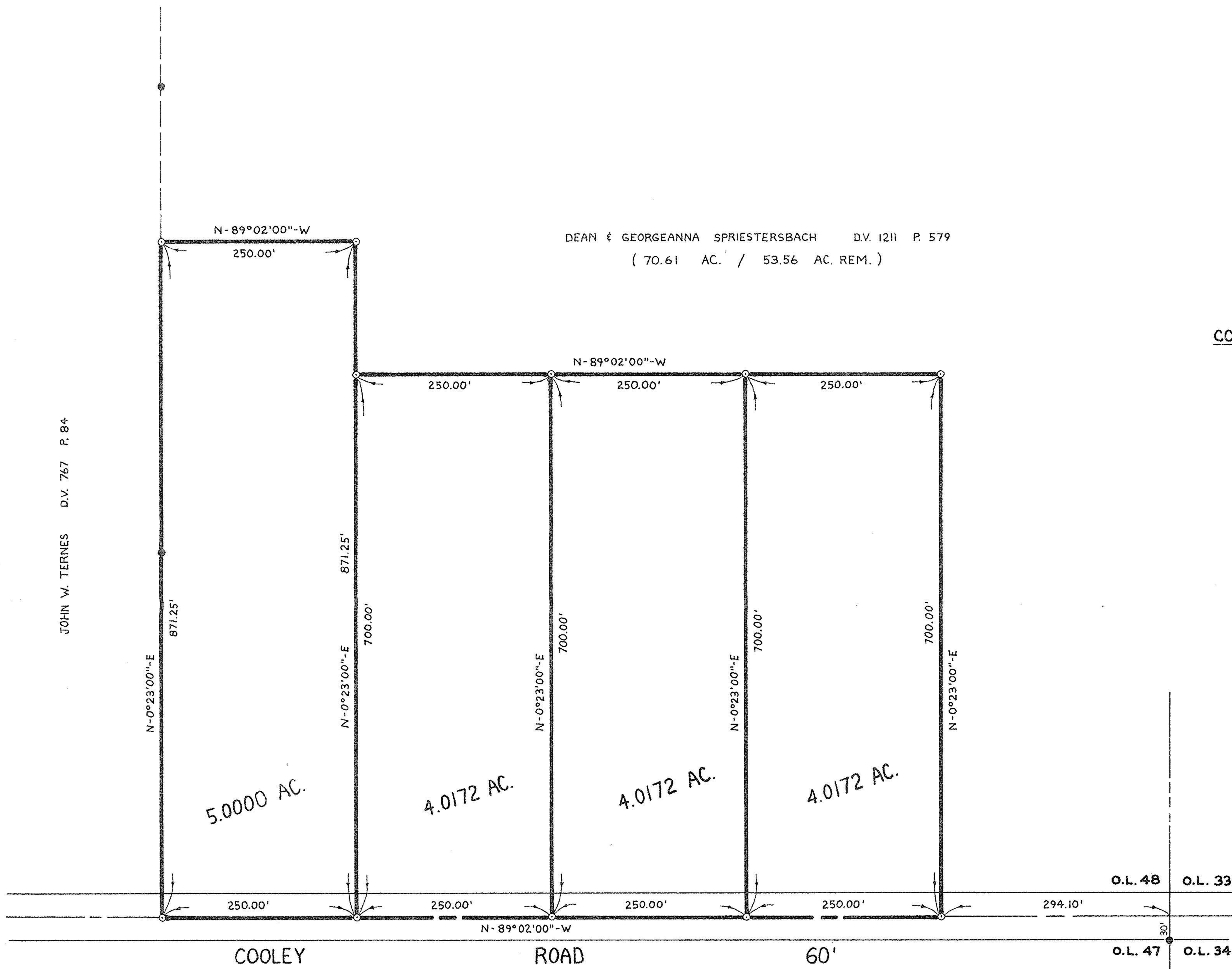

● I.P. FOUND
○ I.P. SET

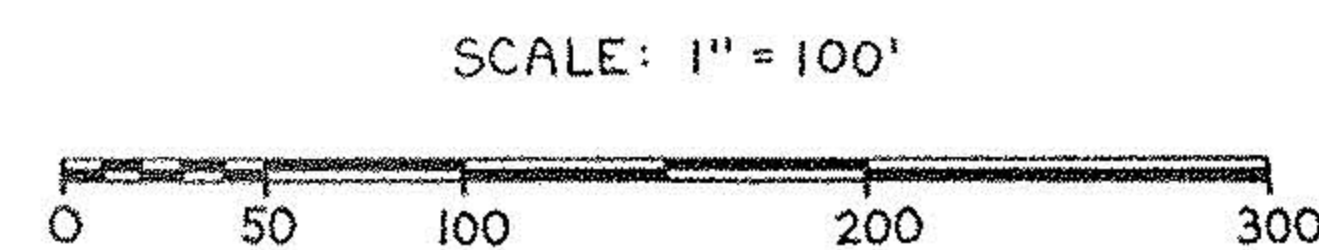
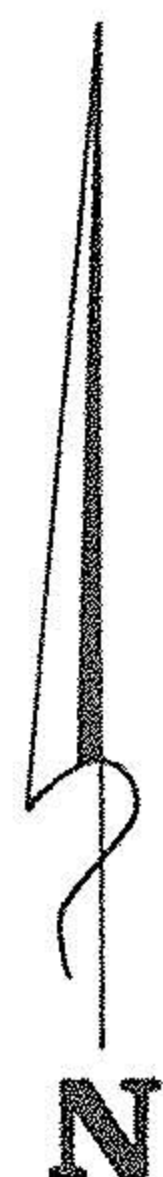

PREPARED BY:
KS ASSOCIATES INC.
ENGINEERS SURVEYORS
AUG. 11, 1989

#18737

APPROVED
LORAIN CO.
MAP DEPT.
DATE 11-29-89
PAGE 11-C
BY T. McMain
18737