

LOT SPLIT  
 PLAT FOR ROBERTA ELFTMAN  
 PART OF ORIGINAL LOT 25  
 EATON TOWNSHIP, LORAIN COUNTY  
 STATE OF OHIO

SCALE: 1"=100'  
 DATE: 11-11-88

IRON PINS SET OR FOUND AT ALL POINTS INDICATED THUS •. DIMENSIONS ARE EXPRESSED IN FEET AND DECIMAL PARTS THEREOF, ALL OF WHICH I CERTIFY TO BE CORRECT.

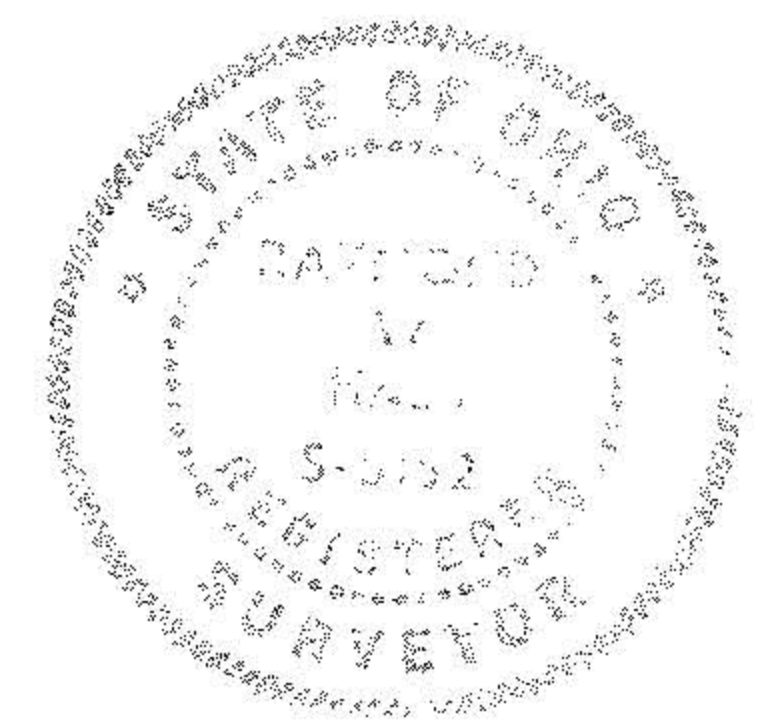

Raymond W. Hass  
 RAYMOND W. HASS (S-5152)

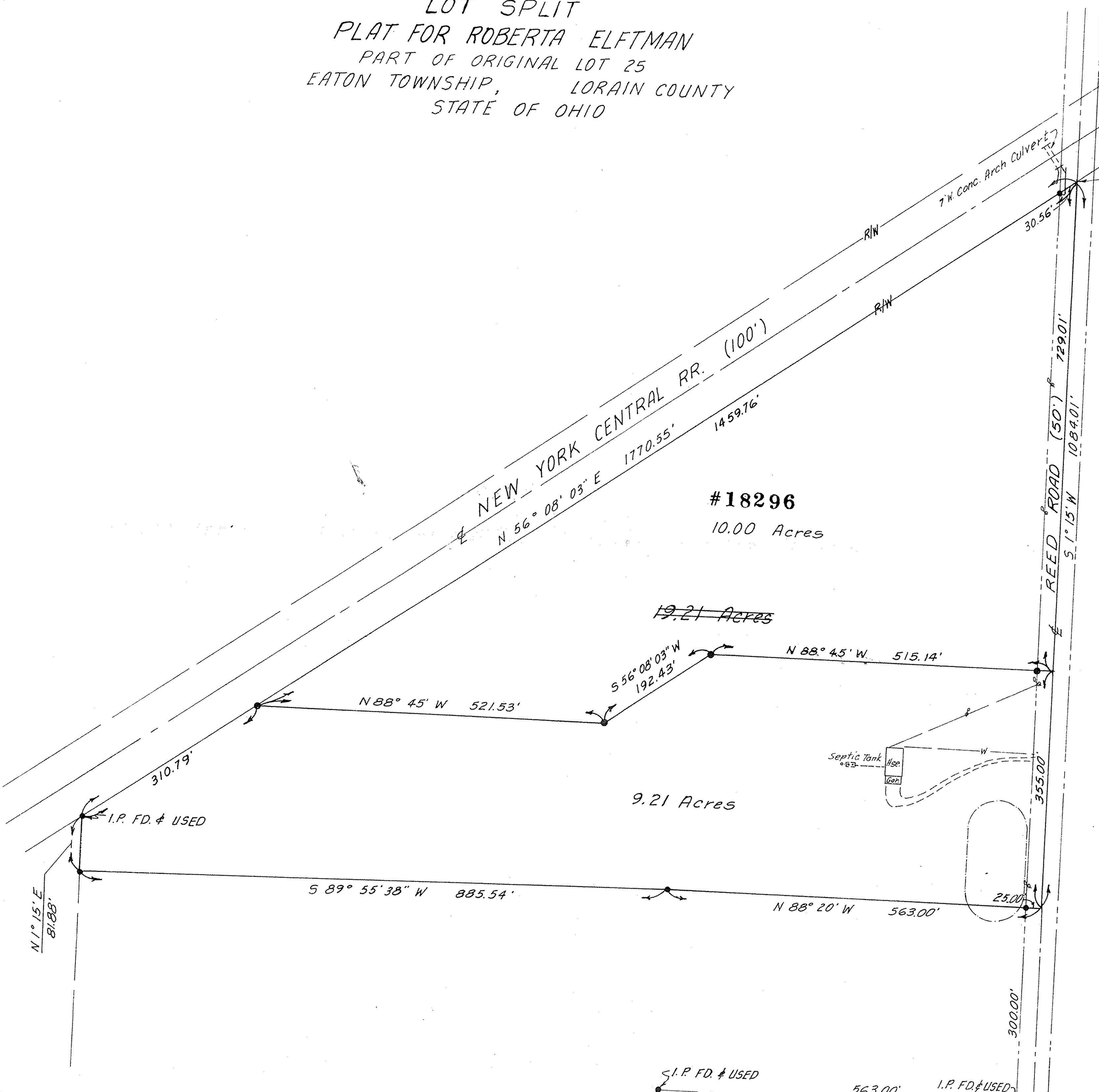

11-00-025-000

#18296

APPROVED
LORAIN CO.
MAP DEPT.
DATE 1-20-89
PAGE 11-00-025-B
BY <i>Carol Francis</i>
VOID AFTER #18296