

2639.42 by Lorain County

2205.92' N 00-06' 10" E

Capel Rd

- MB iron pipes fd
- iron pipes set

Bearing from state of Ohio

South & East property lines are 100 ft distance from water edge on Dec 10, 1992

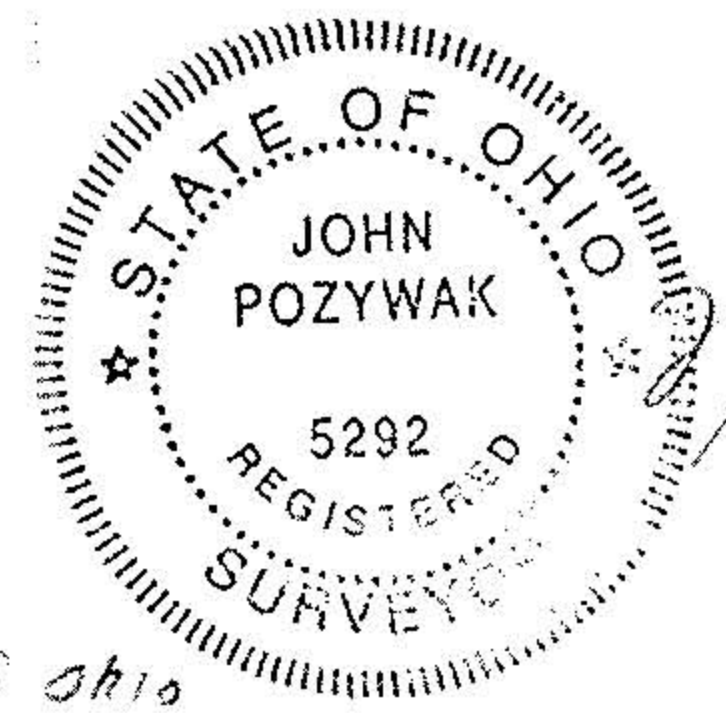

John Pozywak Reg Surveyor 5292

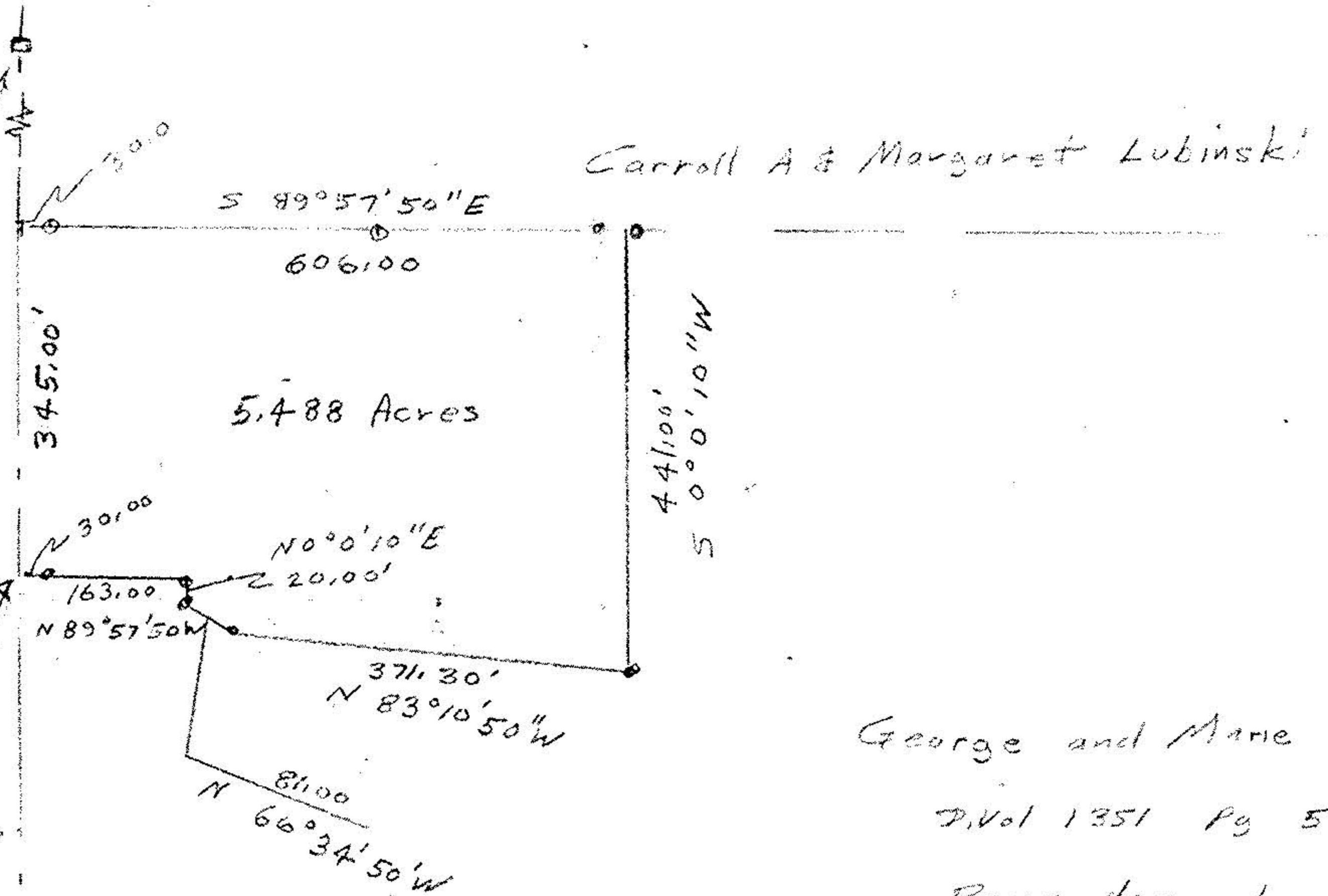

Carroll A & Margaret Lubinski

Eric & Sharyn Schmiedlin D.V. 1155 Pg 718

Vivian Ruzilouskas

George and Marie Kocsis D.Vol 1351 Pg 558 Remainder by Auditor 50.49 Acres

Mary Ann Shoenfelt

Beautella Schevront

Bruce Lubinski

Troy & Dawn Richmond



Survey for Mike Sauter Parcel Split Part of Original Lot 24 Eaton Township Lorain County Ohio Scale 1" 200' Mar 1992

Revised 12/11/92

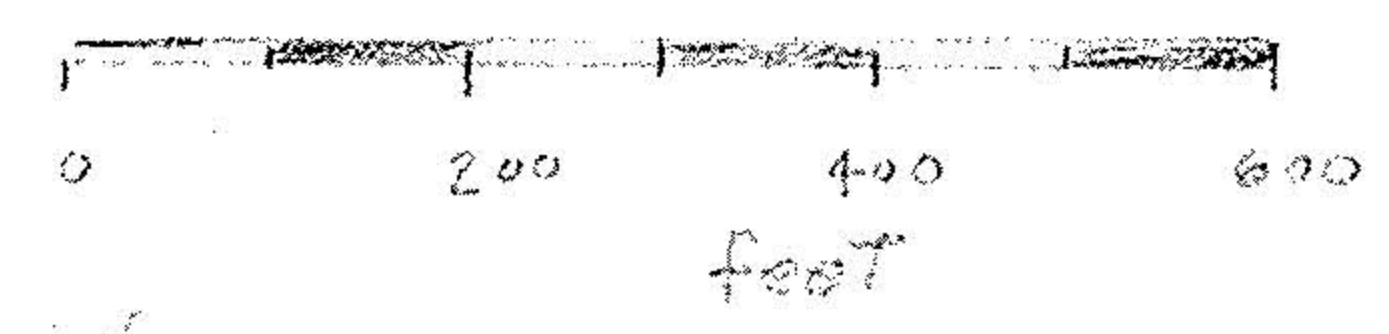

20216

APPROVED
LORAIN CO.
MAP DEPT.
DATE 1-29-93
PAGE 1-01-024-
BY CAROLYN FRANCIS
VOID AFTER # 20216