



LAUNDON . SIMON . CAHL & ASSOC. INC.
 CONSULTING ENGINEERS & SURVEYORS
 219 COURT ST. ELYRIA, OHIO 44035

SURVEY FOR:

ROBERT C. & DEBRA K. CRIGGER

11-00-024-000

17474

11-00-024-B

Orig. Lot 24	City of	Date JUNE 2 '87 Scale 1"=200
Orig. Sec	Village of	Dwn. by R.G.S. Chkd. by C.J.
Tract	County of LORAIN	Job No. 87-1606 F.B.
Township of EATON	State of OHIO	Printed JUN 3 1987

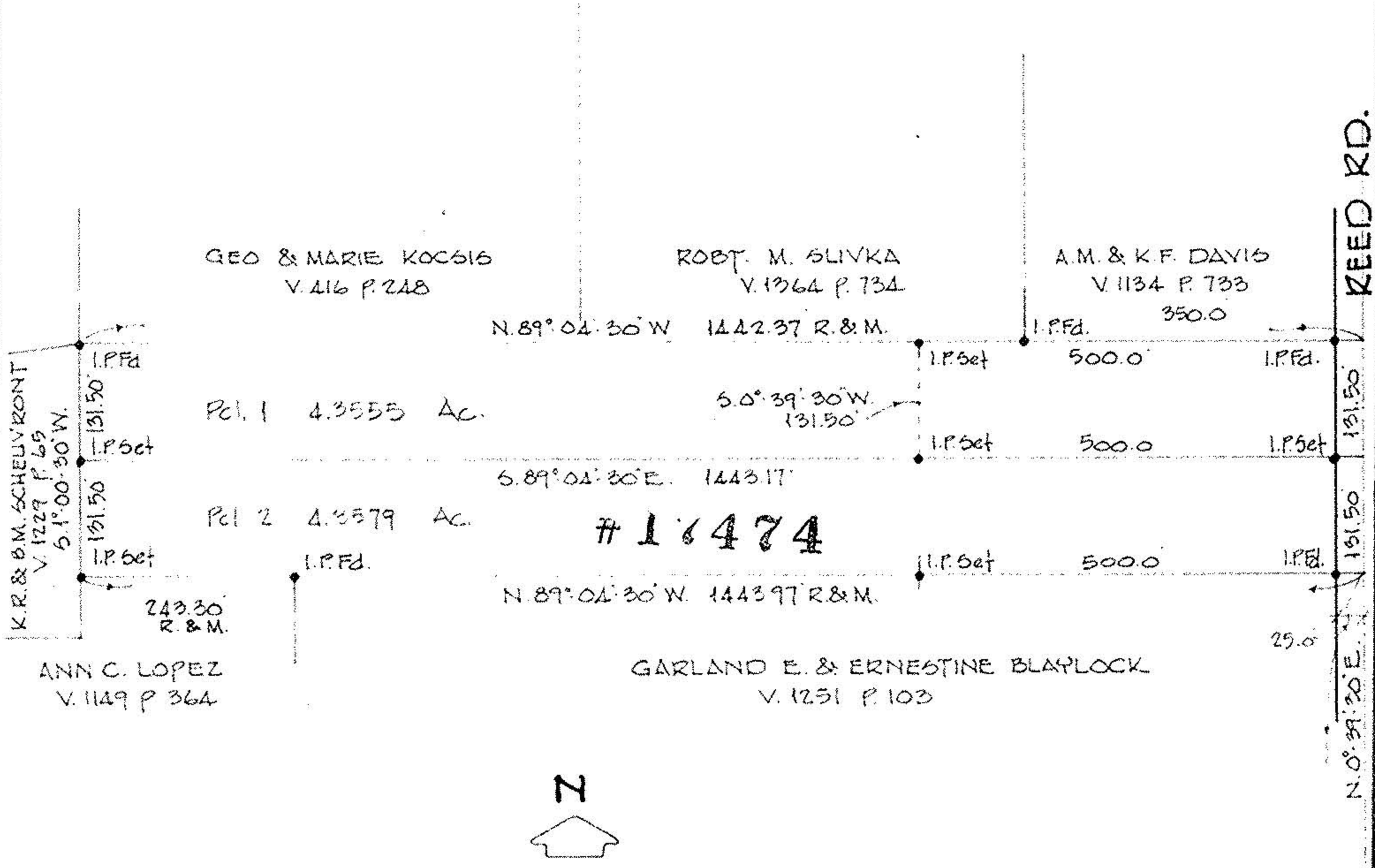

17474

APPROVED
LORAIN CO.
MAP DEPT.
DATE 6-11-87
PAGE 11-00-024-B
BY C. FRANCIS
VOID AFTER 17474



KEED RD.
 131.50
 191.50
 1178.54' E CAPEL RD.
 N. 0° 39' 30" E.