

11-00-024 B

15905

11-00-024 DW

Eric R & Sharyn Schmiedlin

Ohio Telephone & Telegraph (AT&T)

George & Marie Kocsis
D. Vol 416 Pg 248

#15905

APPROVED
LORAIN CO.
MAP DEPT.

DATE 11-23-84

PAGE 11-00-024-B

BY T. McMain

VOID

James M & Ona L Elliott

7.87 Acres
Remainder

D. Vol 828 Pg 614

15' easement
center is 33' fr E

Reed Rd N 6° 34' E

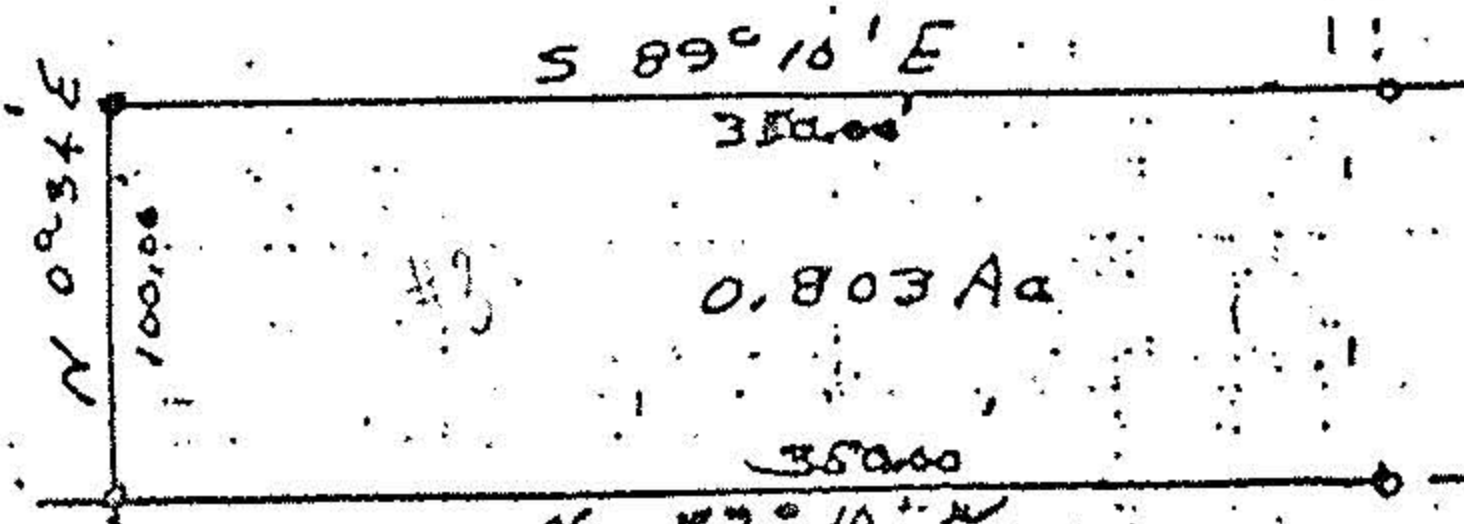
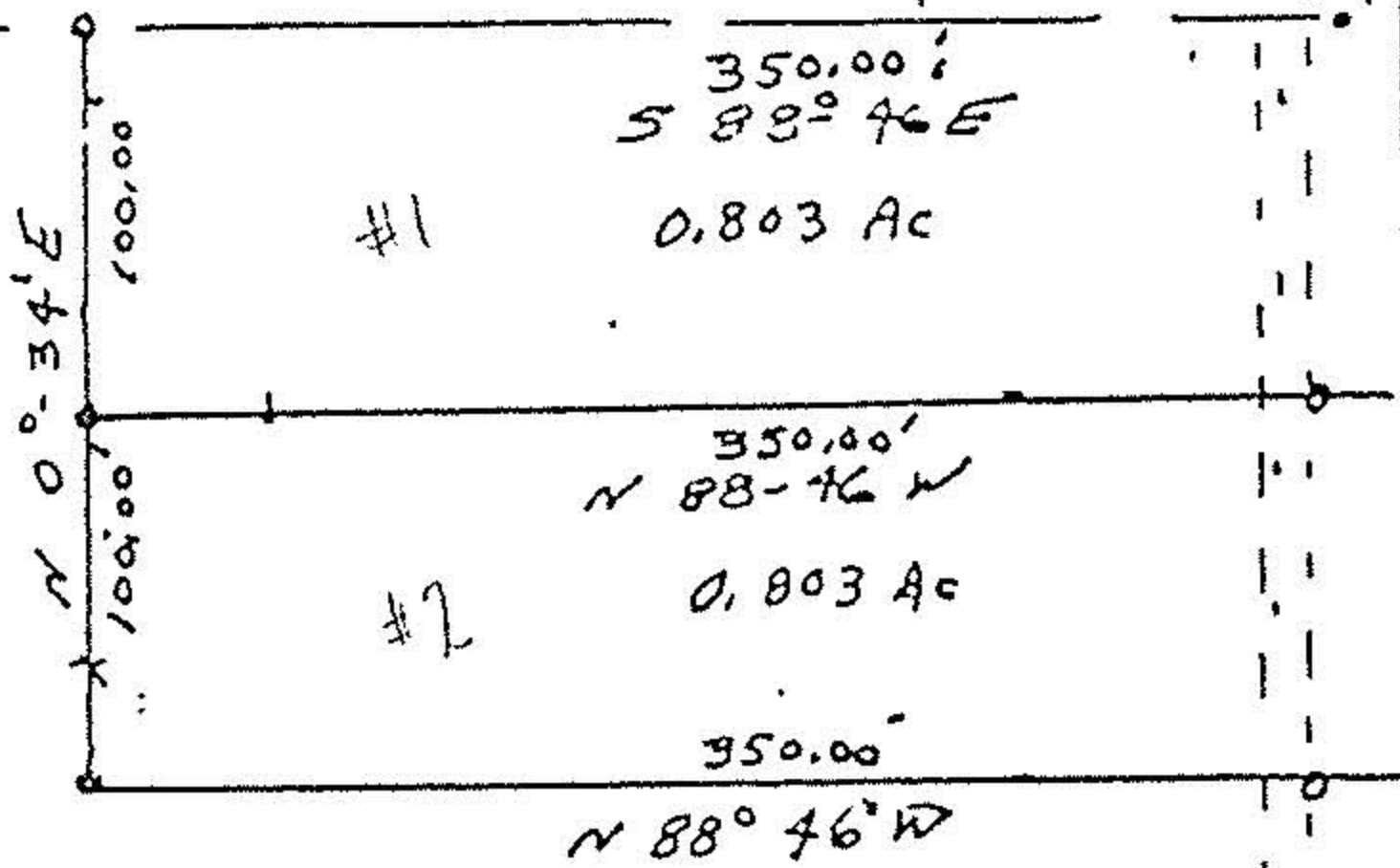

Donald C & Mary A Shoefelt

David D & Henrietta Jarvis
D. Vol 1097 Pg 13

o IP's fd or set

John Poznyal
Reg. Surveyor

Parcel splits for James Elliott
part of Original Lot 24, Eaton Twp
Lorain County, Ohio
Scale 1" = 100' Oct, 1984