

2639.42 by Lorain County

- ① S 0° 0' - 10" W 20.00'
- ② S 66° 34' 50" E 81.00'

Carroll A & Margaret Lubinski

DIV 1155 Pg 718  
Eric & Sharyn Schmielkin

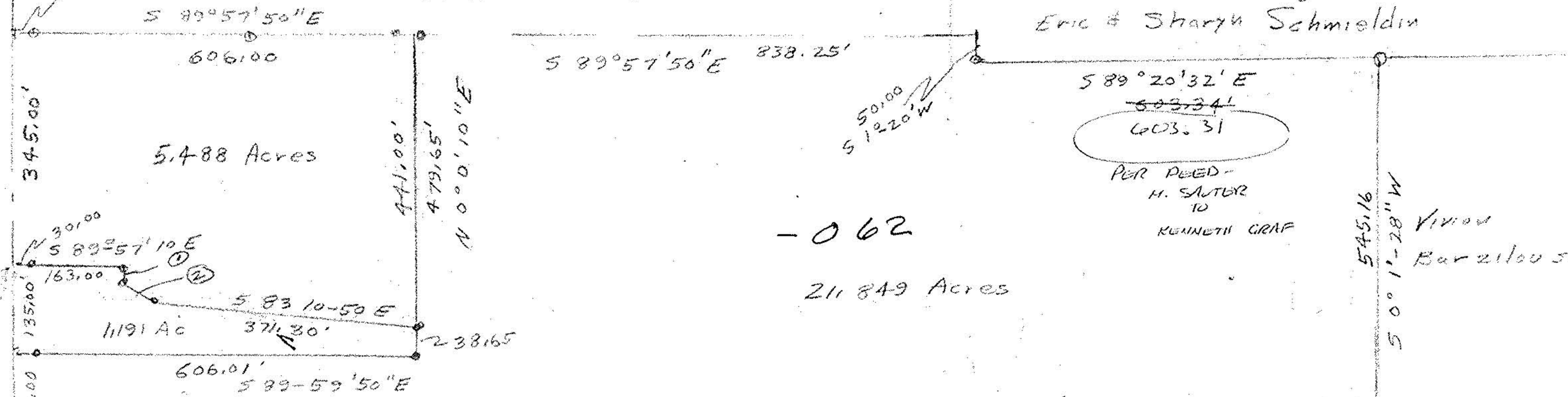

5.488 Acres

- 062

211.849 Acres

PER DEED -  
H. SAUTOR  
TO  
KENNETH GRAF

Vivian  
Barzilouskas

Michael Sauter  
Remainder by Auditor  
27.45 Acres

Mary Ann  
Shoenfelt  
OR 569 Pg 445

Troy & Dawn Richmond  
OR 134  
Pg 336

Beautella Scheurmont  
D.V. 1229 Pg 65

South & East Property lines  
are 100 ft distance from water edge  
on Dec 10, 1992

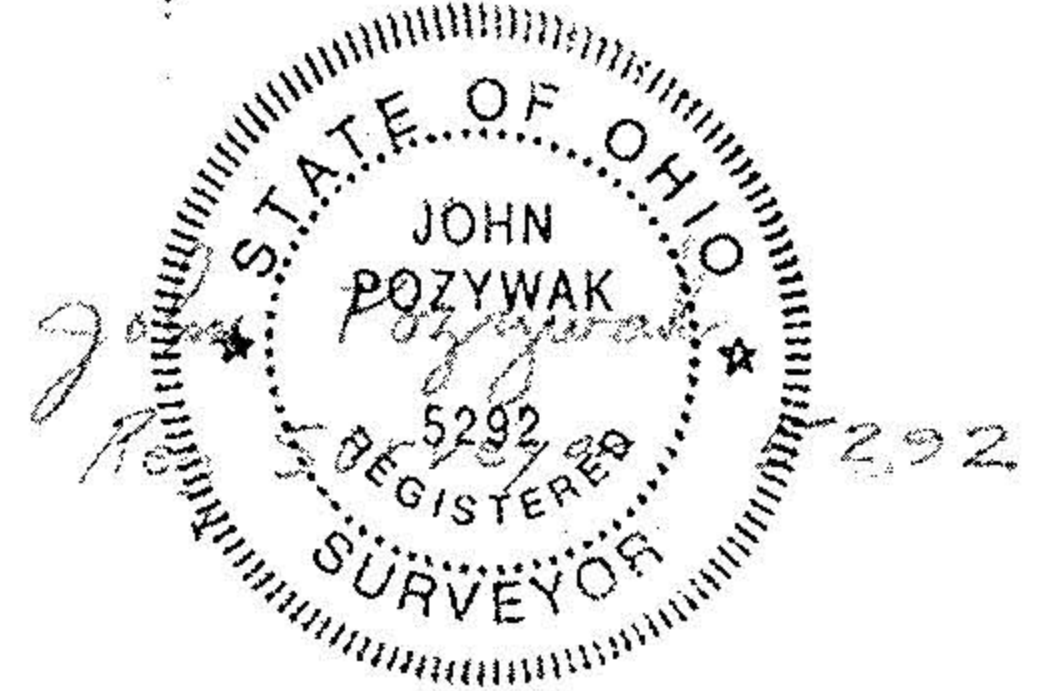

Survey for Mike Sauter  
Parcel Split  
Part of Original Lot 24  
Eaton Township  
Lorain County Ohio  
Scale 1" = 200' Nov 1992

Additional Split  
Nov 1993

Revised 1  
12/11/92

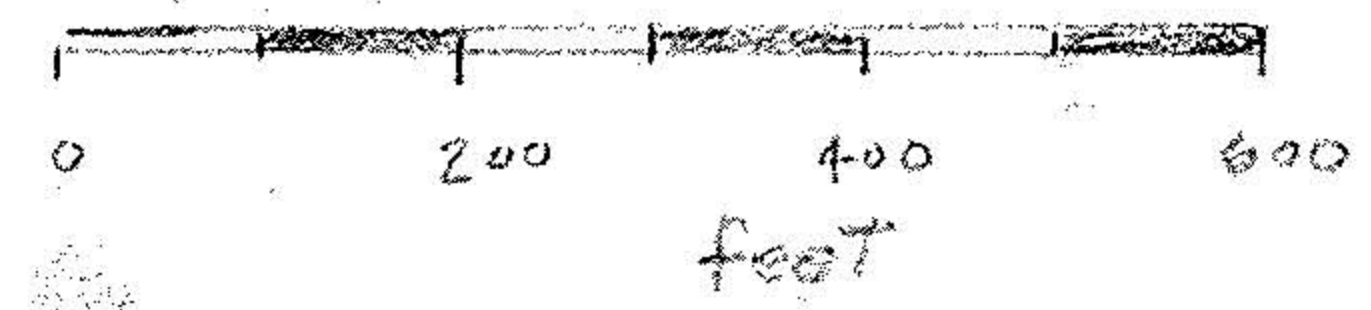

11-00-024 -000-

20658

APPROVED
LORAIN CO.
MAP DEPT.
DATE 12-21-93
PAGE 11-00-024-
BY CAROLYN FRANCES
VOID AFTER # 20658

Capel Rd

- MB
- iron pipes fd
- iron pipes set
- † Bearing from State of Ohio