

2639,42- by Lorain County

- ① S 02° 0' -10" W 20.00'
- ② S 66° 34' 50" E 21.00'

Carroll A & Margaret Lubinski

Eric & Sharyn Schmiedlin

-348.447000
 0.015095
 0.007000
 0.001000
 2590.899000

0.000000
 0.000000

0.000000
 80.251798
 4.000000
 174240.0000
 4.000000
 0.000000

90.000000
 125.000000

0.000000
 125.000000
 250.000000
 -696.947885
 946.960000

89.500000
 2.000000

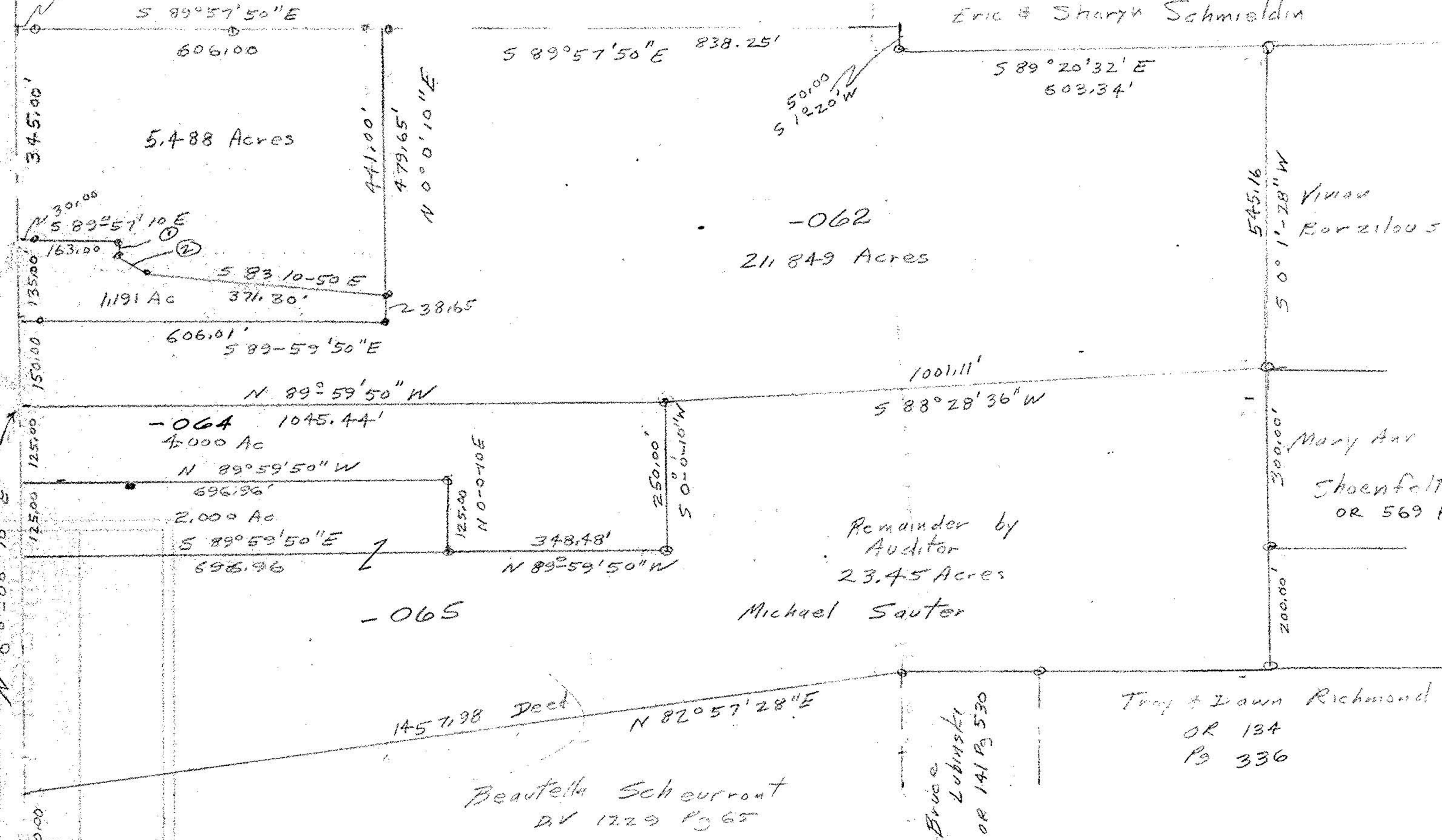

1920,92

South & East Property lines
 are 100ft distance from water edge
 on Dec 10, 1992

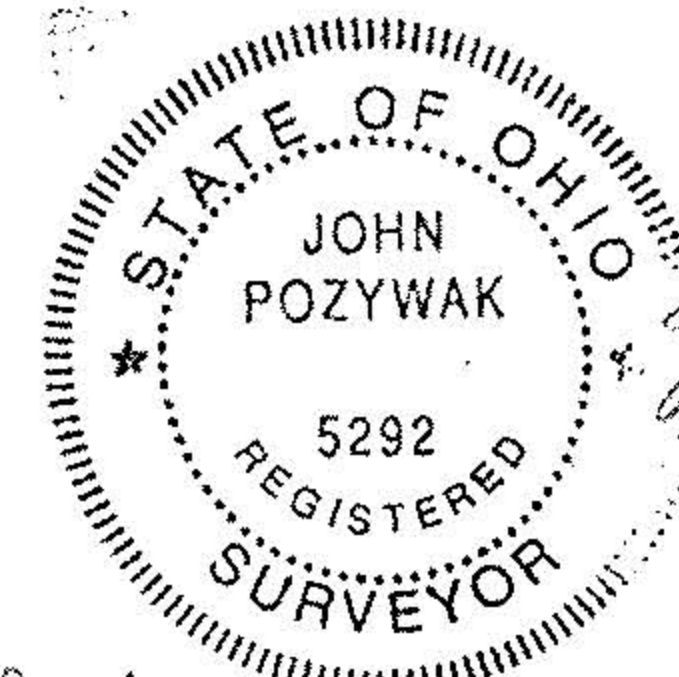

John Poznywak
Reg Surveyor 5292

Survey for Mike Sauter
 Parcel Split
 Part of Original Lot 24
 Eaton Township
 Lorain County Ohio
 Scale 1" 200' Nov 1992

Additional splits
 Nov 1993
 11/23/93
 Revised 1
 12/11/92

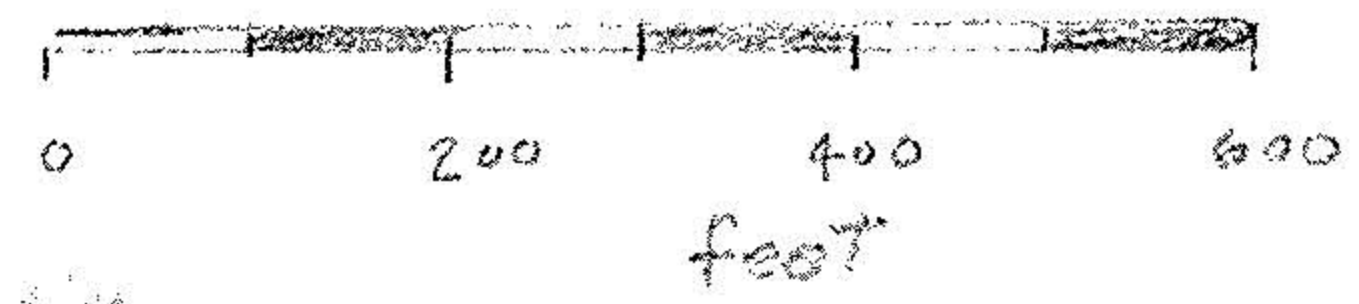

20674

APPROVED
 LORAIN CO.
 MAP DEPT.

DATE 12-29-93

PAGE 11-00-024 B

BY CAROLYN
 FRANCIS

VOID
 AFTER # 20674

- ▬ MB
- Iron pipe set
- iron pipes set
- ⊕ Bearing from State of Ohio