

2639.42 by Lorain County

- ① S 0° 0' - 10" W 20.00'
- ② S 66° 34' 50" E 21.00'

Carroll A & Margaret Lubinski

D/I 1155 Pg 718  
Eric & Sharyn Schmiedin

S 89° 57' 50" E

S 89° 57' 50" E 838.25'

S 89° 20' 32" E  
603.34'

606.00

5.488 Acres

441.00'  
479.65'  
N 0° 0' 10" E

50.00  
S 122° 0' W

545.16  
S 0° 1' - 28" W

Vivian  
Barzilouskas

- 062  
211.849 Acres

30.00  
N 58° 25' 50" E  
163.00  
-066  
1191 Ac  
371.30'  
238.65'

606.01'  
S 89° 59' 50" E

N 89° 59' 50" W  
1045.44'

1001.11'  
S 88° 28' 36" W

4.000 Ac  
N 89° 59' 50" W  
696.96'

064  
250.00'  
S 0° 0' 10" W  
50.00'

Mary Ann

Shoenfelt  
OR 569 Pg 445

2.000 Ac  
S 89° 59' 50" E  
696.96

Remainder by  
Auditor  
23.45 Acres

Michael Sauter

1457.98 Deed  
N 82° 57' 28" E

Beautella Scheurront  
D.V 1229 Pg 65

Troy & Dawn Richmond  
OR 134  
Pg 336

20837

APPROVED  
LORAIN CO.  
MAP DEPT.

DATE 5-9-94

PAGE 11-00-024A

BY CAROLYN FRANCIS

VOID AFTER # 20837

South & East Property lines  
are 100 ft distance from water edge  
on Dec 10, 1992

Survey for Mike Sauter  
Parcel Split  
Part of Original Lot 24  
Eaton Township  
Lorain County Ohio

Additional Splits  
Nov 1993  
11/23/93

Scale 1" = 200' Nov 1992

Revised 12/11/92

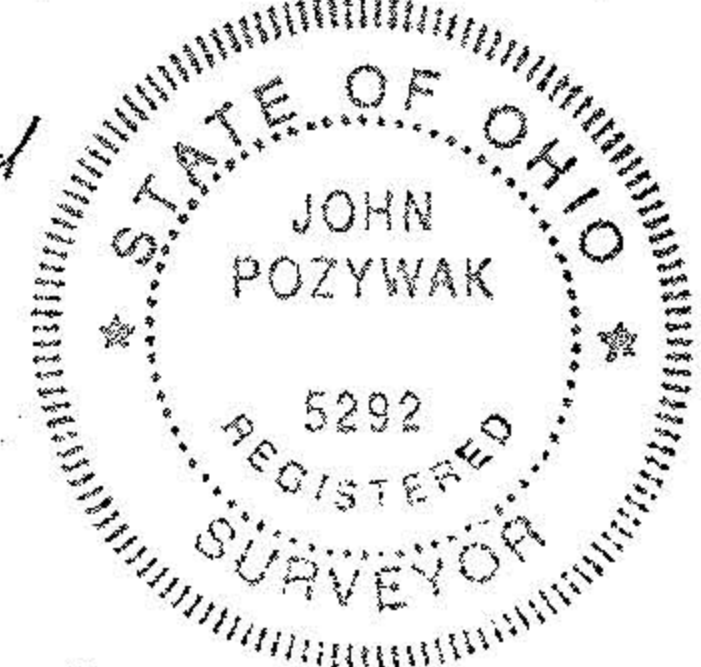

John Pozrywak  
Reg Surveyor 5292

- MB
- iron pipes fd
- iron pipes set

± Bearing from State of Ohio

