

11-00-024-000

#15368

11-00-024-B

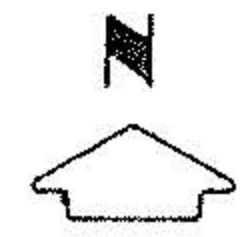
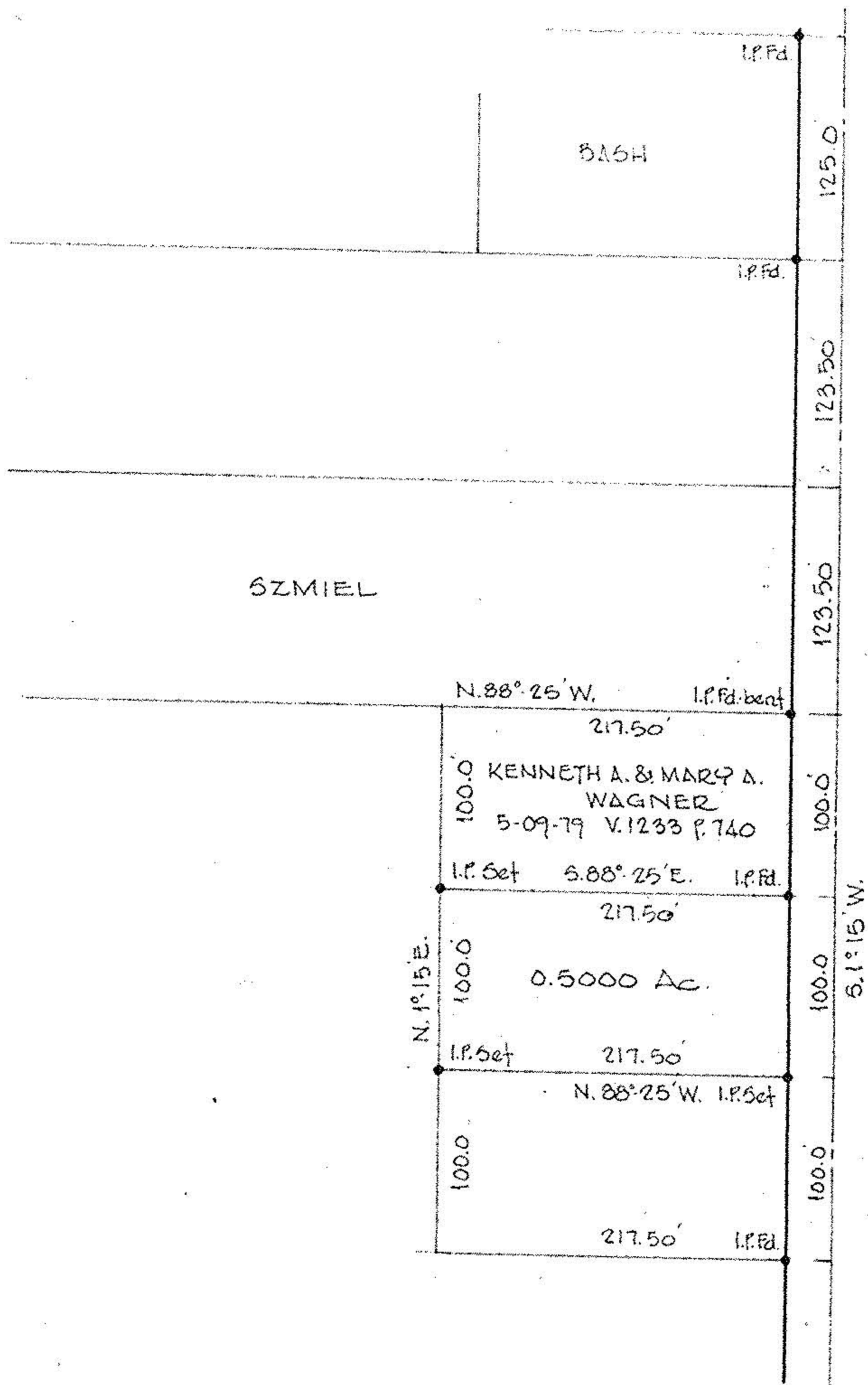

REED RD. 50'

#15368

APPROVED.
LORAIN CO.
MAP DEPT.
DATE 11-21-83
PAGE 11-00-024-B
BY T. McNamee
VOID

SURVEY FOR

HELEN F. CARPENTER

PART OF D.L. 21
LORAIN COUNTY
SCALE 1"=100'

EATON TWP.
OHIO
NOV. 1983

LAUNDON • SIMON • CAHL & ASSOC. INC.
ENGINEERS SURVEYORS

JOB No. 83-1243
F.B. 181 P. 7

NOV 15 1983