

PLAT FOR EDDIE D. & SANDRA K. PRICE  
 PART OF ORIGINAL LOT NO. 24  
 EATON TOWNSHIP, LORAIN COUNTY  
 STATE OF OHIO

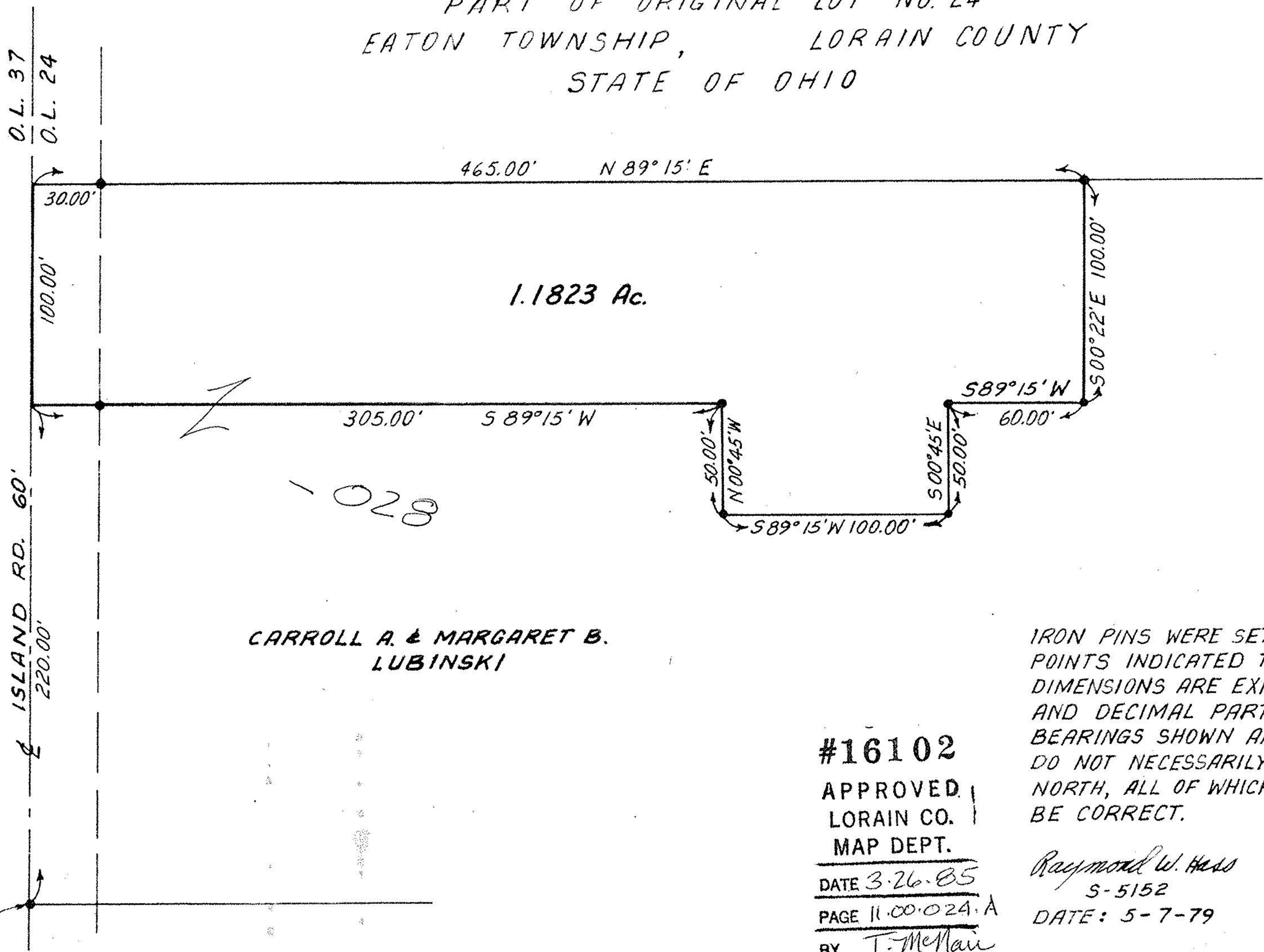

SCALE: 1" = 50'



1.1823 Ac.

CARROLL A. & MARGARET B.  
 LUBINSKI

IRON PINS WERE SET OR FOUND AT ALL  
 POINTS INDICATED THUS • .  
 DIMENSIONS ARE EXPRESSED IN FEET  
 AND DECIMAL PARTS THEREOF AND  
 BEARINGS SHOWN ARE RELATIVE AND  
 DO NOT NECESSARILY INDICATE TRUE  
 NORTH, ALL OF WHICH I CERTIFY TO  
 BE CORRECT.

#16102

APPROVED  
 LORAIN CO.  
 MAP DEPT.

DATE 3-26-85

PAGE 11.00.024.A

BY T. McMain

VOID  
 SETFA

Raymond W. Hass  
 S-5152  
 DATE: 5-7-79



RR SPIKE  
 FD. & USED

ISLAND RD. 60'  
 220.00'

O.L. 37  
 O.L. 24

30.00'  
 100.00'

465.00' N 89° 15' E

305.00' S 89° 15' W

50.00' N 00° 45' W

100.00' S 89° 15' W

50.00' S 00° 45' E

60.00' S 89° 15' W

500.22' E 100.00'