

PLAT OF SURVEY FOR ELTON & TWILA HILL
 PART OF ORIGINAL LOT 22, EATON TOWNSHIP
 LORAIN COUNTY OHIO

11-00-022-000
 11-00-022-A, B
 *17809

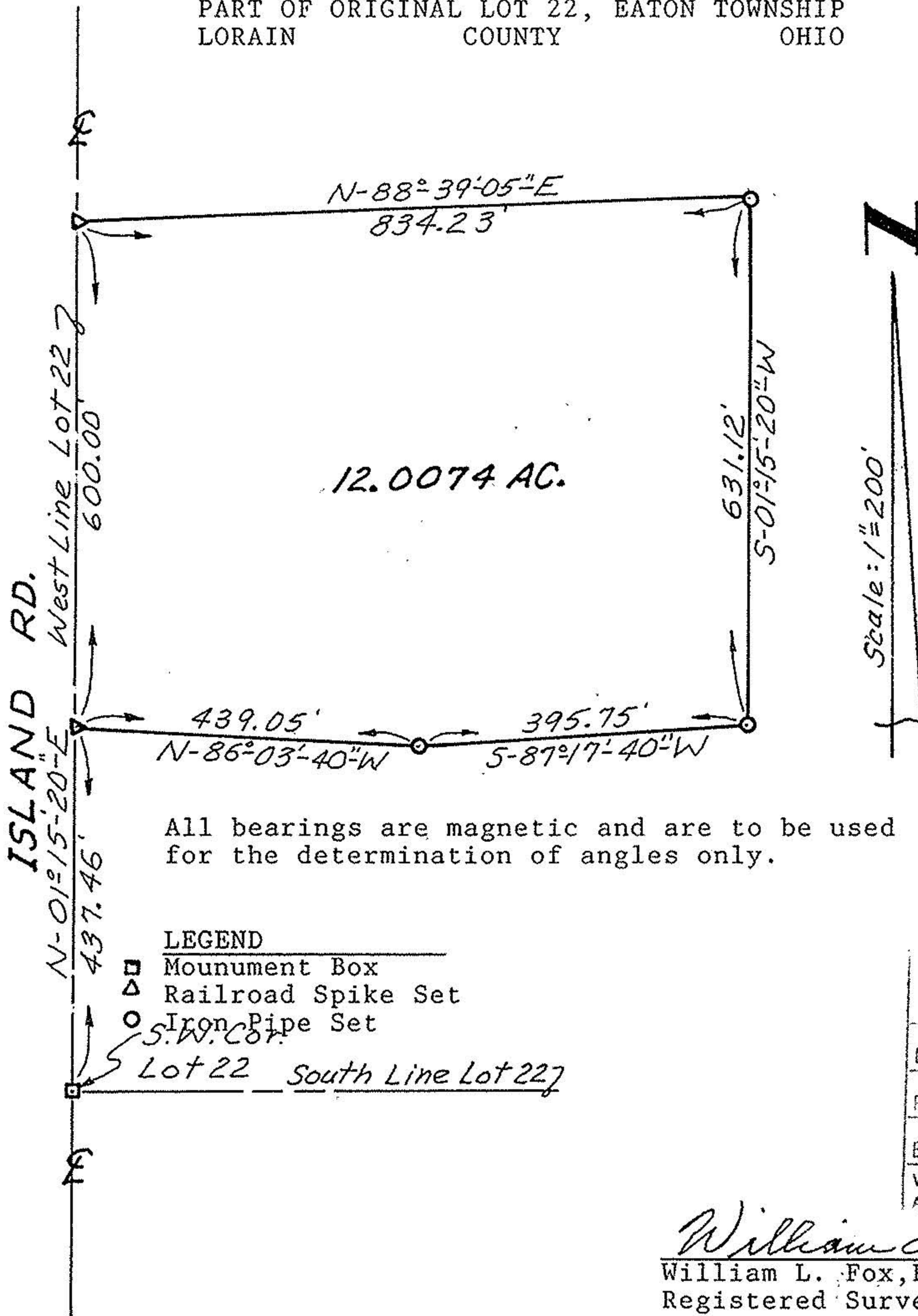

All bearings are magnetic and are to be used for the determination of angles only.

LEGEND

- Mounument Box
- △ Railroad Spike Set
- Iron Pipe Set

S.W. Cor.
 Lot 22 South Line Lot 22

17809

APPROVED
 LORAIN CO.
 MAP DEPT.

DATE 12-31-87
 PAGE 11-00-022 A
 BY Carol-Francis
 VOID AFTER *17809

William L. Fox
 William L. Fox, P.S.
 Registered Surveyor No. 5878

