

PAR. NO. 20734

subject to easements for utilities for the north parcel

ROBYNVAUS

Countryside
sublot 1
PV 35 Pg 20

Capel Rd
Daniel Austin
ET AL

OR 510
Mike & Mann Sauter

N 0° 45' 29" W
7601.00'

1719.55 ±
N 89° 45' 45" E

034 9.196 Acres

S 89° 45' 45" W

1133.55'
N 89° 45' 45" E

035 9.196 Acres

S 89° 45' 45" W

1133.55'

James & Linda Ventura OR 576 Pg 323

11,608 Acres remainder by Auditor

1030.00

Daniel & Donna Medlin
OR 415 Pg 291

5861.00'
S 0° 45' 29" E Bridge

5861.00'
S 0° 45' 29" E

Cowley Rd
S 0° 47' 29" E 2344.37'
S 0° 45' 29" E

- iron pipes fd w/cap
- o iron pipes set
- Monument boxes

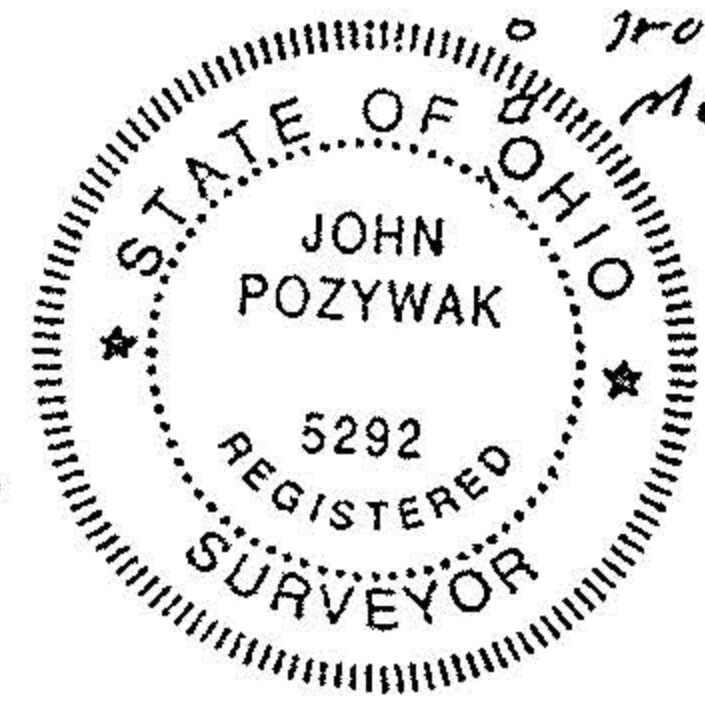

John Pozywak
Reg Surveyor
5292

Scale 1" = 300'



Survey of parcel splits
for Jim Ventura
Original Lot 19
Eaton Township
Lorain County Ohio
Scale 1" = 300' Nov 19

20734

APPROVED
LORAIN CO.
MAP DEPT.

DATE 2-10-94

PAGE 11-00-019-B

BY CAROLYN
FRANCIS

VOID AFTER 20734