

11-00-014-000

11-00-018-B
11-00-019-B

11-00-019-000
PLAT OF SURVEY

County of LORAIN State of Ohio
Township EATON
Twp. lot 18 & 19 Tr. or Sec. _____
City or Village _____ Lot _____
Subdivision COUNTRYSIDE Lot 1
Prop. Owner BELL
Date FEBRUARY, 1980 Scale 1" = 200'

By _____
REG. OHIO SURVEYOR No. 5569

#13471
APPROVED
LORAIN CO.
MAP DEPT.
DATE 3-17-80
PAGE 11-00-018-B
BY T. McNeil
VOID
AFTER

RICHARD A. & SHIRLEY A. MOUNTZ
VOL 1152 PG. 185

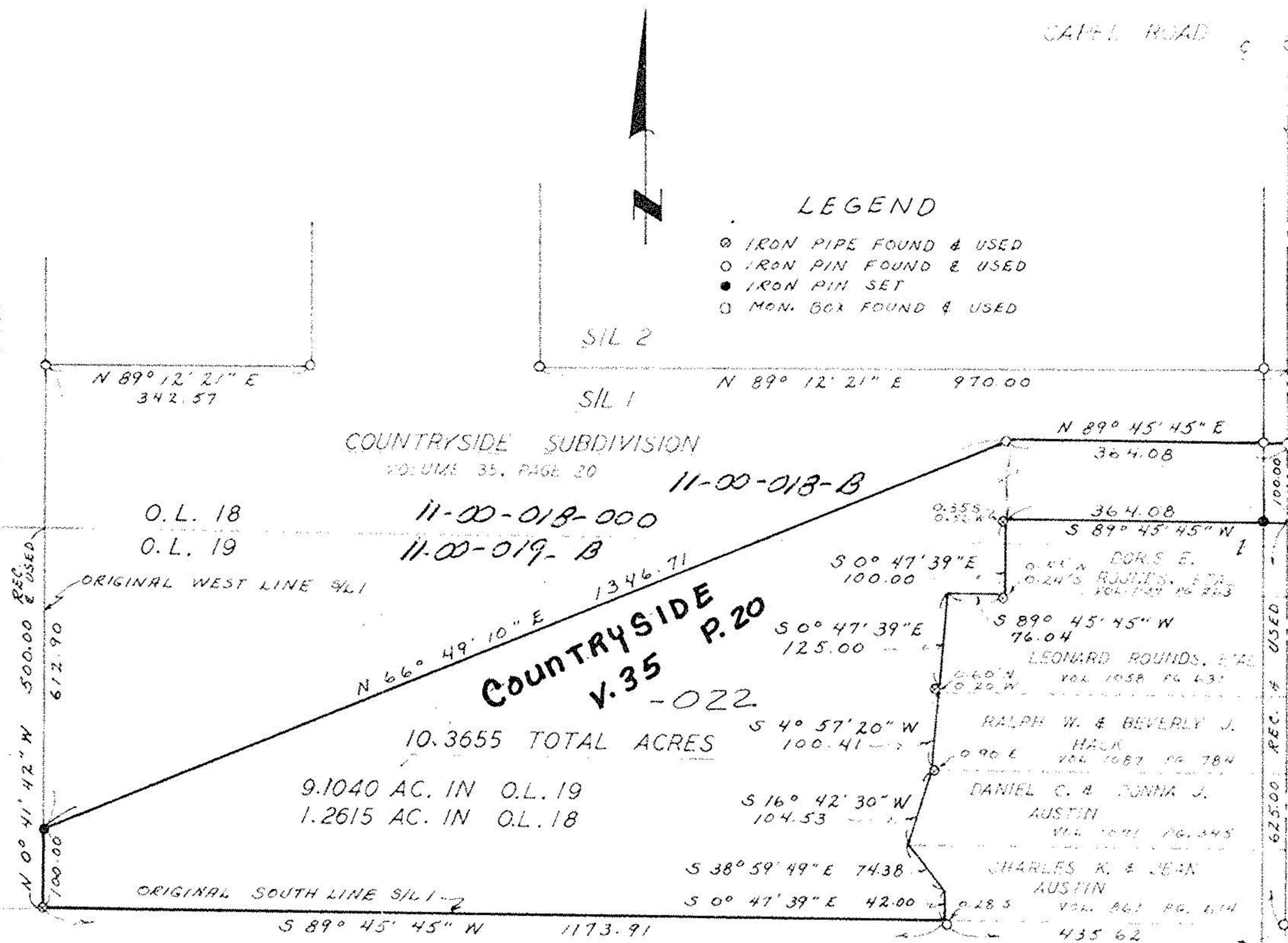

LEGEND
⊙ IRON PIPE FOUND & USED
○ IRON PIN FOUND & USED
● IRON PIN SET
□ MON. BOX FOUND & USED

COUNTRYSIDE SUBDIVISION
VOLUME 35, PAGE 20

11-00-018-B
11-00-018-000
11-00-019-B

COUNTRYSIDE
V.35 P.20
-022

10.3655 TOTAL ACRES

9.1040 AC. IN O.L. 19
1.2615 AC. IN O.L. 18

GEORGE R. & ELSIE HAAG

COWLEY ROAD 60'

Rolling, Hovevar & Associates, Inc.
ENGINEERS SURVEYORS
MEDINA, OHIO 723 - 1828

Project No. 3187