

Iron Pipe Ft
Used
X-Cowley

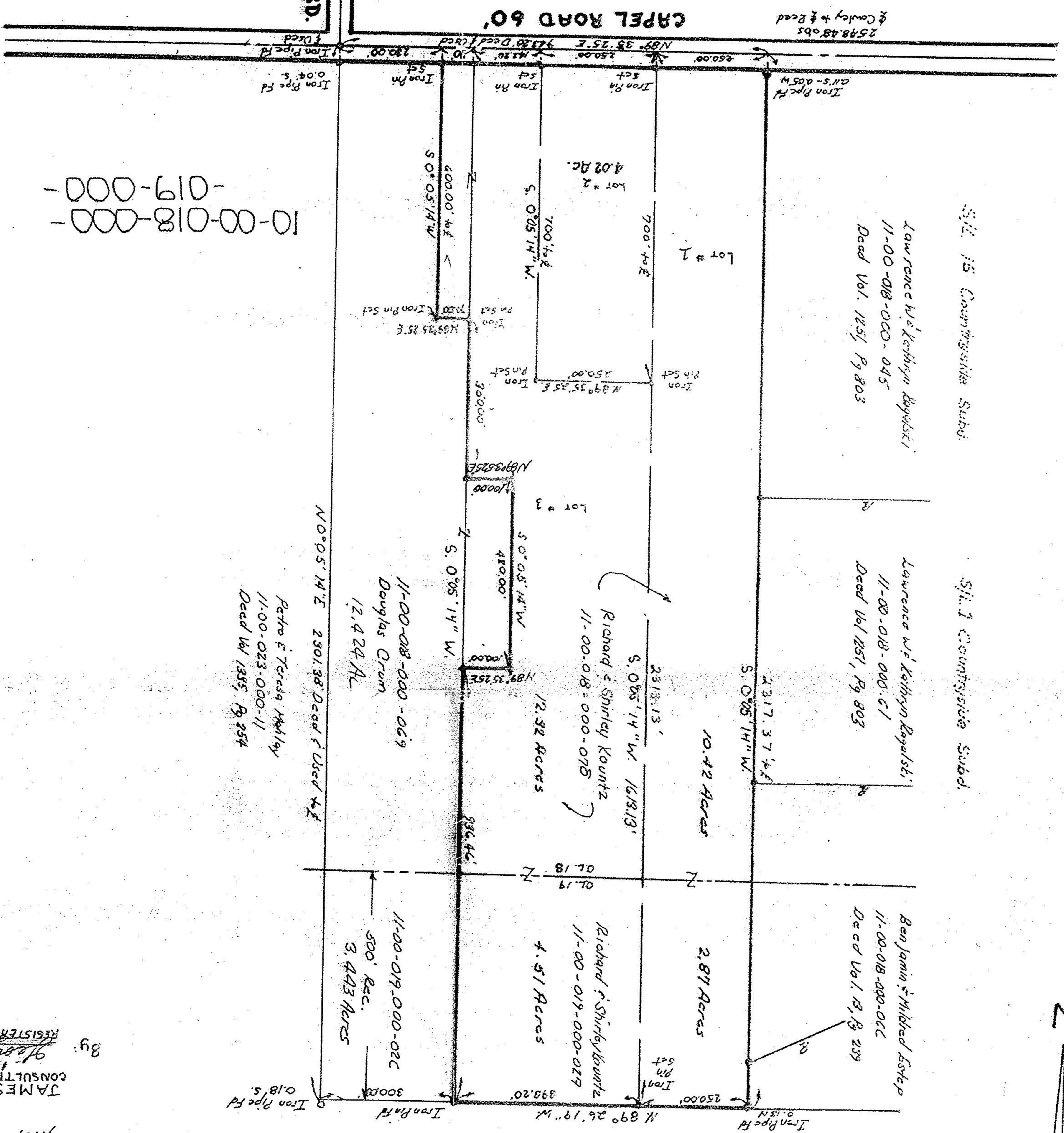

511.15 Countywide Subd.
511.1 Countywide Subd.

Lawrence W & Kathryn Kopycki
11-00-018-000-045
Deed Vol. 1251, Pg 803

Lawrence W & Kathryn Kopycki
11-00-018-000-01
Deed Vol 1251, Pg 803

Benjamin & Mildred Estep
11-00-018-000-066
Deed Vol. 1, B, Pg 209

Richard & Shirley Kountz
11-00-018-000-075

Richard & Shirley Kountz
11-00-019-000-027

11-00-018-000-069
Douglas Crum
12.424 Ac.

11-00-019-000-026
300' Rec.
3.443 Acres

10-00-018-000-
-019-000-

#19193 A
APPROVED
TOWN CO.
MAP DEPT.
DATE 10-26-90
PAGE 10-00-018-A-019-A
BY FRANCIS
#19193 A

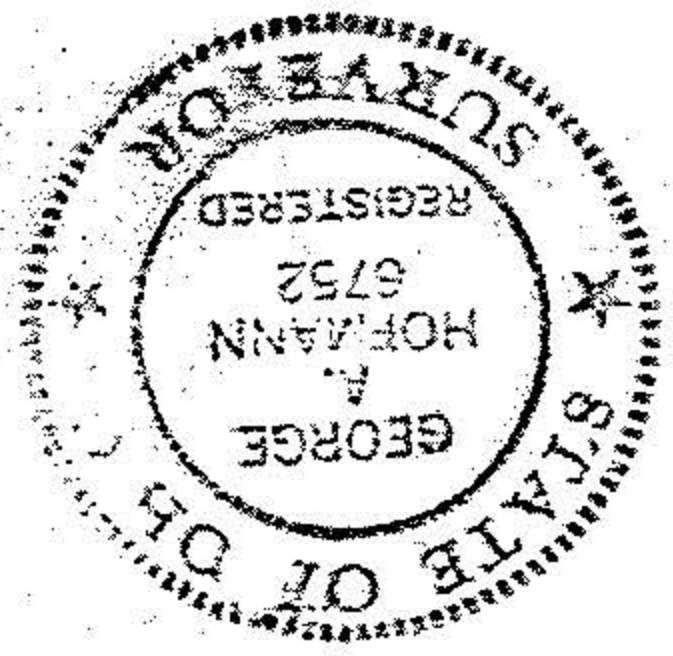

JAMES B. ROOT & ASSOCIATES
CONSULTING CIVIL ENGINEERS
REGISTERED SURVEYOR No. 6742
By: George Hoffmann

MAP OF PROPOSED LOT SPLIT
OF PARCEL Nos 11-00-018-000-070 & 11-00-019-000-027
MADE FOR RICHARD & SHIRLEY KOUNTZ
AND DOUGLAS CRUM
AT THE INSTANCE OF
CLINT WILLIAMS REALTY
ORIGINAL EATON TOWNSHIP LOTS 18 & 19
LOBAIN COUNTY, OHIO
ORDER # 9777 F.B. 666 Pg. 62
SCALE: 1"=200' DATE: DEC. 1988
Revised Feb. 8th, 1989